



Mississippi's  
**MAGNET** Hospital

**MAGNET**  
RECOGNIZED



AMERICAN NURSES  
CREDENTIALING CENTER

Mississippi Baptist  
Medical Center

# THANKS

to Our Generous Friends . . .

## TABLE OF CONTENTS

Quick Action and Baptist's Cardiac Rehab Program Result in Positive Outcome	3
Couple Undergoes Life-Changing Bariatric Surgery	4
Yazoo City Native Appreciates "Local" Hospital	5
Motivation in Motion	6
Cyclists Curing Cancer Century Ride	7
Hearts & Clubs Golf Tournament	8
<b>fund for the girls</b>	<b>9</b>
Thank you for our Simulation Center	10
2017 Donors	11
Carry the Mission	18
Board of Regents	22
Legacy Society	23
Estate & Gift Planning Advisory Board	23
MBMC Volunteers	23



Dear Generous Friends of Mississippi Baptist Medical Center,

Thank you for supporting Mississippi Baptist Medical Center by graciously giving to Baptist Health Foundation. Every gift, no matter the size, has made a significant difference in the lives of our patients and their families. In 2017, your continued generosity enabled us to provide much-needed equipment for our Respiratory Care Department, establish Telehealth capabilities at our Community Hospitals in Attala, Leake, and Yazoo Counties, assist with phased renovations for the Hederman Cancer Center, and supply 21 fetal monitors in the Women's Services area. These enhancements are made possible by

your investment in Baptist Health Foundation.

The changing landscape of healthcare brings challenges for MBMC as these costs continue to rise and reimbursements continue to decrease. Your contributions to Baptist Health Foundation reflect a true commitment to improving the health and quality of life for those with whom you share a city and state. We are continually grateful for our donors.

In addition to celebrating our philanthropic endeavors, it is important to note that 2017 was a remarkable year for Mississippi Baptist Medical Center and our dedicated staff. In March of 2017, it was announced that MBMC received the nation's top honor for nursing excellence called "Magnet." The Magnet Recognition Program® is given by the American Nurses' Credentialing Center (ANCC) to hospitals satisfying a set of criteria designed to measure quality patient care and professional nursing practice. Only seven percent of hospitals in America have been granted Magnet recognition and **Baptist is the only hospital in Mississippi to receive this designation.** Baptist Health Foundation has always known that we have superior staff and we are proud of this formal recognition of excellence.

As you review our 2017 Annual Report, take time to notice the many names of those who selflessly gave of their resources to impact the lives of others. You'll read personal stories from people whose lives were, and continue to be, changed by your generosity.

On behalf of our patients and their families and friends, thank you for choosing Baptist Health Foundation as a place to invest your gifts and your heart.

With grateful appreciation,

A handwritten signature in black ink that reads "Crisler".

Crisler Boone  
Executive Director

**About the cover:** Baptist Medical Center received the nation's top honor for nursing excellence called "Magnet" in March 2017. The Magnet Recognition Program® is given by the American Nurses' Credentialing Center (ANCC), an affiliate of the American Nurses Association, to hospitals satisfying a set of criteria designed to measure quality patient care and professional nursing practice. Only seven percent of hospitals in America have been granted Magnet recognition and Baptist is the only hospital in Mississippi to receive this designation.

# QUICK ACTION AND BAPTIST'S CARDIAC REHAB PROGRAM RESULT IN POSITIVE OUTCOME

*"The people at Baptist made a real difference in my life."*

*Florence Anderson*

"I felt like someone was just squeezing my chest real tight," Florence Anderson said as she reflected on the morning of May 2017. The 70 year-old, semi-retired beautician explained, "It was hard for me to breathe, so I just took an aspirin and lay down. Even after I felt better, I knew I needed to see a doctor."

Florence's father had died of a heart attack when he was 45 years old, and a brother passed away at 50 due to a heart attack. Another brother had a massive heart attack, but survived. She knew she had to take action.

Florence visited her family physician who referred her to a cardiologist who, after a number of tests, determined she needed a heart catheterization. Upon performing the heart cath, the doctor discovered blockages which required a stent, a small wire mesh tube inserted into an artery to keep it open. The stent procedure was done immediately after the heart cath, and Florence went home from the hospital the next day. She then promptly enrolled in the cardiac rehabilitation program at Baptist's Cardiac Rehab facility.

"After I began the Cardiac Rehab program, I began to feel so much better," she stated. "The people there

were great! They were extremely caring and helpful. Not only did they assist me with my exercise program, but they also helped me learn a better diet. It made all the difference. I went through the program for 36 weeks and became a lot stronger – and healthier. I no longer get tired or out of breath so easily and now go to the gym four times a week to stay in shape."

Before she retired, Florence worked as a licensed beautician. Now, after retirement, she still works once a week, enjoys sewing, working crossword puzzles and, though she says she's embarrassed to admit, watching old cowboy movies – especially the ones with John Wayne in them.

"My doctor said I was very fortunate because women don't typically have noticeable symptoms of a heart attack. And, when I did, I acted upon it. I'm glad I came to Baptist. I knew it was a good place based on what I had heard and I had a positive experience there many years ago. Now, I can definitely say I've had a recent positive experience. The people at Baptist made a real difference in my life."

# COUPLE UNDERGOES LIFE-CHANGING BARIATRIC SURGERY

*“The people at Baptist’s Nutrition and Bariatric Center were amazing. They patiently and skillfully guided us through the whole process and were extremely supportive.”*  
*Denise and Tim Stringer*

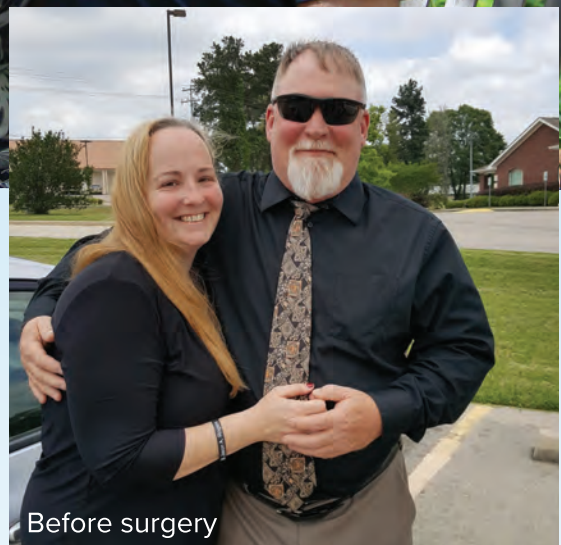

“My father died of a heart attack when he was 38 years old,” Denise Stringer reflected. “So after my doctor wanted to increase my blood pressure medicine, I decided I had to make a dramatic change in my lifestyle.

“I visited Baptist’s Nutrition and Bariatric Center and learned of several options for weight loss. The one that seemed right for me was called a vertical sleeve gastrectomy (where a surgeon removes more than 50 percent of one’s stomach). My insurance would even pay for it, so I was determined to take action. Within eight to nine months, I had lost 80 pounds,” she said.

Tim, Denise’s husband, took notice of her success. “I have had three coronary stents, I was also on blood pressure medicine, and had just been diagnosed with diabetes. So, I also knew I had to make some changes. When I saw the success that Denise was having, I was amazed and decided I needed to do that, too.”

Tim lost 75 pounds and no longer has to take blood pressure or diabetes medicine. Denise is also off of her blood pressure medicine and recently ran a half marathon.

“Running that half marathon was a huge accomplishment for me,” she said. “I feel wonderful.”

Tim agreed. “I feel so much younger!” He laughed, “Between the two of us, we have lost a whole person!”

“The surgery and counseling made a world of difference for us,” Denise stated. “The people at Baptist’s Nutrition and Bariatric Center were amazing. We cannot say enough good things about them. They patiently and skillfully guided us through the whole process and were extremely supportive.

“I definitely believe losing all this weight prolonged our life expectancy. I would absolutely recommend the program to anyone who is committed to a lifestyle change. It has certainly transformed our lives.”

# YAZOO CITY NATIVE APPRECIATES “LOCAL” HOSPITAL

*“I think it’s very important to all of us in the area to have such a good hospital with the skilled and attentive staff that Baptist Memorial Yazoo has.”*

*Ann Cox*

Yazoo City native Ann Cox visited her physician thinking she may have a sinus infection. As it turned out, a blood test revealed she had a low blood count and received two units of blood. After some observation at the clinic, the decision was made to airlift her to Baptist Medical Center in Jackson.

The physicians in Jackson ran several tests and discovered she had a bleeding esophagus and required several more units of blood. Ann was treated and gradually improved over the next few days, but felt weak and could not walk. She wanted to go home to Yazoo City and requested to be sent to Baptist Memorial Yazoo because she had a good experience there a few years ago.

“I was really happy to be admitted to Baptist Memorial Yazoo,” she said “They worked with me to help me recover and were so patient and concerned. By the time I left, I felt wonderful. The people there were exceptional – each one of them. They were all so competent and caring, and just as pleasant as they could be. It is great to have such

a fantastic hospital in my community – where there are family and friends nearby.”

Ann has fully recovered and enjoys pursuing activities important to her like traveling and socializing with neighbors and relatives. “I grew up in Yazoo City and still have family here – including one of my three daughters. Family and friends mean a lot to me and I love the town where I was raised. I think it’s very important to all of us in the area to have such a good hospital with the skilled and attentive staff that Baptist Memorial Yazoo has. That makes living here even better!”

# MOTIVATION IN MOTION



*"Riding just happens to be a healthy passion and, with CCCCRC, a passion that makes a difference for others."*

*Ronnie Harvey*

"This all started when I was getting ready to go to church one Sunday and I couldn't get my coat to button," said Ronnie Harvey, operations assistant at Baptist Northtown Outpatient Physical Therapy Clinic. "I knew I had to do something," he admitted.

Ronnie is talking about his passion for cycling. "When my mother passed away with cancer, I gained a lot of weight because of how I was dealing with my grief. Going to the gym and dieting just didn't seem to help. Having worked at Baptist for 20 years, I had known about the Century Ride, but did not think much about it. I suddenly became very motivated. I decided to ride in memory of my mother – who was like my best friend – and also to get myself in shape. So I rode for the first time in 2011."

"As it turns out, I love to ride. I ride for fun during the week and on weekends – usually 25 - 30 miles. I also enjoy the various rides throughout the state. Cyclists Curing Cancer is absolutely my favorite and riding on the Natchez Trace is really awesome.

Even the rest stops are fun with all the great refreshments along with lots of encouragement from the volunteers!

"Since I started riding, my brother had prostate cancer, my sister was treated for breast cancer, and a very close friend has battled brain cancer. Amazingly, all are doing well now, but that just motivates me even more. There are so many people affected by cancer. Knowing I can help raise money to benefit cancer patients by participating in CCCCRC, really makes the ride even better."

Proceeds from the CCCCRC go toward the Oncology Patient Navigator efforts and sustaining the Serenity Garden at Baptist Cancer Center.

"I have lost nearly 50 pounds since I began riding and have discovered something I love to do."

# CYCLISTS CURING CANCER CENTURY RIDE



Cyclists Curing Cancer Century Ride continues to grow with the 2017 CCCC involving more riders, more event partners, more volunteers, and more contributions than previous years.

The weather could not have been better as the 400 riders streamed onto the historic Natchez Trace at 7:30 a.m. to enjoy a perfect day to cycle along the scenic route. Four themed rest stops, manned with enthusiastic volunteers, provided refreshing snacks and encouragement for the cyclists. Upon crossing the finish line, the riders were greeted with chilled towels and ice-cold chocolate milk. Other amenities included a catered lunch, live music, door prize giveaways, massages, and more.

To all those who helped make this event a huge success, thank you! We appreciate the time, effort, and willingness to be a part of such a great event to raise valuable resources for Baptist Cancer Center and the Serenity Garden.

Be sure to mark your calendars for the 2018 Cyclists Curing Cancer Century Ride on Saturday, September 8. Hope to see you there!



## MARK YOUR CALENDAR

17th Annual Cyclists Curing Cancer Century Ride  
Saturday, September 8, 2018 | 7:30 a.m.

601-968-1489 | [mbhs.org/cyclistscuringcancer](http://mbhs.org/cyclistscuringcancer)

# HEARTS & CLUBS GOLF TOURNAMENT



Over 100 players and volunteers enjoyed the first Hearts & Clubs Golf Tournament at Annandale Golf Club on April 11, 2017. The Hearts & Clubs event is designed to support Baptist Heart and Baptist Health Foundation. The highlight of the day was our special guest, PGA Tour Player Troy Matteson, playing Hole #8 with every foursome. Matteson spent time with each group -- even making a hole-in-one for one fortunate team! Participants enjoyed beautiful weather, a delicious lunch, a post-round awards reception, and more. A sincere "thank you" to all that participated!



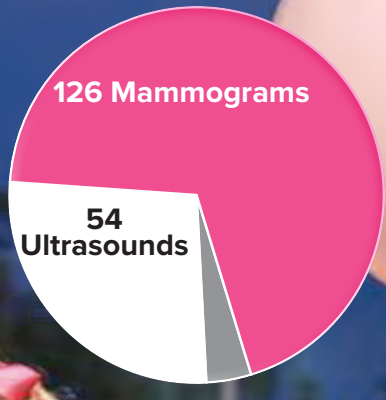

**2017 AT A GLANCE**

FUNDS RAISED  
**\$132,515**

FUNDS UTILIZED  
**\$82,801**

PATIENTS  
**122**



**fund for the girls** supports underserved Mississippians by breaking down the financial barrier that prevents some from seeking needed breast health services -- including screening and diagnostic mammograms, ultrasounds, biopsies, and other services medically indicated.

In 2017, thanks to individuals, school groups, and businesses, we raised \$132,515 for **fund for the girls** and assisted 122 patients -- helping women facing financial difficulties get the care they need to prevent and defeat breast cancer.

Detecting breast cancer early -- primarily through screening services -- is critical when battling the disease. Mississippi ranks among the top states in the U.S. with the highest mortality rate, which is the reason Baptist established this life-saving initiative.

Since its establishment in 2012, we have raised nearly \$800,000 for **fund for the girls** and assisted 1,300 patients. **fund for the girls** supports women through the full continuum of breast care, and 100% of dollars raised goes to support local, direct patient care.



# THANK YOU FOR OUR SIMULATION CENTER

*that provides real-life experiences to enhance quality patient care.*



*“The Simulation Center provides a great learning experience preparing us for real-life clinical situations. Our patients benefit from the practice, skill, and knowledge we gain from having access to this state-of-the-art Simulation Center. THANK YOU!” – Clinical Nursing Staff*

## **ABOUT SIMULATION:**

- Mimics an experience or scenario that could be encountered in the clinical area or workplace
- Designed for the learner to demonstrate critical thinking, procedural expertise, and decision-making skills
- Assists in providing safe, competent patient care
- Produces positive patient outcomes

## **WHY SIMULATION?**

- Provides safe, controlled learning environment
- Allows no risk to patients
- Achieves standardization and replication
- Increases knowledge, skill, and competence
- Provides team-based training method

*Thanks to the many donors who gave generously so we can practice real-life patient scenarios in a safe learning environment. Our healthcare professionals are more prepared and confident to face actual clinical situations because of the Simulation Center.*

# 2017 DONORS (JANUARY - DECEMBER 2017)

Baptist Health Foundation gratefully acknowledges all who supported the mission and ministry of Mississippi Baptist Medical Center in 2017.

\* = 5-9 consecutive years \*\* = 10-14 consecutive years \*\*\* = 15-19 consecutive years \*\*\*\* = 20-24 consecutive years \*\*\*\*\* = 25-30 consecutive years

## CHAMPIONS OF HEALING (\$250,000 +)

Mississippi Baptist Convention Board\*\*

## CHAMPIONS OF GRACE (\$100,000 - \$249,999)

Carry the Mission \*

## CHAMPIONS OF MERCY (\$50,000 - \$99,999)

James M. Thomas and Luvie C. Thomas Foundation\*

## CHAMPIONS OF LIGHT (\$10,000 - \$49,999)

The William C. Ashford Donor Advised Fund

The Citizens Bank - Carthage Branch

The William H. Ellsworth Foundation \*

Feild Co-Operative Association, Inc.

Mr. Joseph N. Goodell \*

The R. H. Green Foundation \*\*\*\*\*

Henry and Martha Hederman Charitable Foundation \*

Madison-Ridgeland Academy

Mr. and Mrs. John W. McGowan, Sr.

Mississippi HomeCare \*

Nucor Steel Jackson, Inc.

Sanderson Farms, Inc. \*\*\*

## HERITAGE SOCIETY (\$5,000 - \$9,999)

Mr. and Mrs. Maxel J. Briley

Mr. and Mrs. Rick J. Calhoun \*\*

N.L. Carson Construction Company, Inc.

Mr. Bill Lampton

Kurt and Dianne Metzner Charitable Fund \*\*\*\*\*

Midsouth Elevator, LLC

Mr. Donald B. Morrison

NEA Baptist Charitable Foundation

The Estate of Miss Martha Frances Sheffield

## PRESIDENTS SOCIETY (\$1,000 - \$4,999)

Anonymous \*

American Supply Company, Inc. \*

Mr. and Mrs. Chris Anderson

Mr. and Mrs. Dolph Baker

BancorpSouth, Inc.

BankFirst Financial Services

BKD, LLP \*\*

Blue Cross & Blue Shield of Mississippi Foundation

Butler Snow, LLP

Mrs. Celia W. Carr

Carthage Rotary Club

Chukstop Inc. DBA Chukstop Carwash

The Clarion-Ledger

CommFirst Federal Credit Union

Community Bank

The Community Foundation of Middle Tennessee

Dean & Dean Associates Architects, P.A. \*

Ergon Foundation, Inc.

Elmer & Gladys Ferguson Charitable Trust

First Baptist Church - Carthage

First Commercial Bank \*\*

First Financial Bank - Carthage Branch

Gastrointestinal Associates & Endoscopy Center, P.A. \*

Dr. and Mrs. Guy T. Gillespie, Jr.

Mr. and Mrs. Jason S. Greener \*

Dr. Alex Haick

Head for the Cure Foundation

Highland Associates, Inc.

Mr. Tim Hogan

Hologic

Institute of Healthcare Executives and Suppliers, LLC

Iroquois Capital Group

Jackson Eye Associates, PLLC

Jones Walker, LLP

Dr. and Mrs. Scott Kelly

Dr. and Mrs. Thomas L. Kilgore, Jr. \*

Leake County Baptist Association

Ms. Anne Maury Lutin

Maggie Clark Media Services, Inc.

The Manship Wood Fired Kitchen

Mr. and Mrs. Lee D. Miller

Mississippi Hospital Association \*

Mississippi Sports Medicine & Orthopaedic Center, PLLC

Mitchell Signs, Inc.

MMC Materials, Inc.

The Estate of James B. and Martha Lucille McGee Parker \*\*\*\*

Pearl High School

Pleasant Grove Congregational Methodist Church

ProTel, Inc.

Pruet Companies

Mrs. Paula Pryor-Greer \*

Radiological Group, PA \*

Regions Wealth Management

Jon D. Rice & Associates, LLC

Mrs. June Reynolds \*

J. Russell Rooks, MD, PLLC

Dr. Anthony Schmidt

Mr. and Mrs. Kurt F. Schweigert \*

ServiceMaster OneCall

Mary and Chris Shapley

Mr. Robert W. Shipp & The Mary Shipp Trust Fund \*\*

Southern Farm Bureau Life Insurance Co.

Mr. and Mrs. Mike Stevens \*\*\*

Dr. Barbie D. Sullivan \*

Taggart, Rimes & Graham, PLLC

Terry Service, Inc.

Miss Dorian E. Turner \*

Mr. and Mrs. Thomas M. Underwood

Valic Financial Advisors, Inc.

VanDevender Family Foundation

Dr. Paul D. VanLandingham

Bobbie K. Ware \*\*\*\*\*

Watkins & Eager, PLLC

Mr. Dennis M. Weaver

Dr. Richard E. Weddle \*

Mr. and Mrs. Dudley D. Wooley \*

Mr. C. J. Wright

Larry & Mary Ellen Yarbrough \*\*\*

Dr. Tammy H. Young

## LOYALTY SOCIETY (\$500 - \$999)

Mrs. Frances R. Adcock \*\*

Baker, Donelson, Bearman, Caldwell & Berkowitz, PC

Balfour Concord Property Management

BankPlus Corporation

Mr. Alon W. Bee, Jr.

Dr. and Mrs. Steven A. Bigler

Mrs. Amy T. Boyte

Business Interiors, Inc.

Mr. and Mrs. Paul W. Calhoun

Cal-Maine Foods, Inc.

Crown Health Care Laundry Services, LLC

David Young & Associates, LLC

Mr. and Mrs. Tam H. Etheridge \*

The Fillin Station

First Presbyterian Church Day School

Fit Soul By Amy, LLC

Forman, Watkins & Krutz, LLP

Mrs. Vickie B. Gerrard \*\*\*\*\*

Godwin Group, Inc.

Hederman Brothers Printing

Mr. and Mrs. Ted D. Jackson \*

Jackson Oncology Associates, PLLC \*\*

Laura and Roy Jones \*\*\*\*

KPMG, LLP

The Kroger Co.

Madison Healthplex Performance Center

Dr. Michael D. Maples \*

Mr. and Mrs. J. Randall Mascagni \*

Methodist Rehabilitation Center

Miller Transportation Services, Inc.

Mississippi Organ Recovery Agency

Origin Bank

Paul Moak Automotive, Inc. \*

# THANK YOU!

Mr. Mossie Redmond  
The Reef Biloxi  
Security Ballew, Inc.  
Sheffield Rental  
Mr. Ryan Swindell  
Suzan and J.H. Thames, Jr.  
Charitable Fund\*  
TimberCorp, Inc.  
Mr. and Mrs. Ben Turbeville  
UCR Properties, LLC  
Dr. H. Chris Waterer \*  
Mr. and Mrs. Julian B.  
Williamson \*\*  
W.A. Wimberly & Associates\*  
Mr. and Mrs. Ralph A. Yelverton \*

## CENTURY SOCIETY (\$100 - \$499)

Anonymous  
A-1 Detective & Patrol Service, Inc.  
Ms. Sandra K. Acker  
Ms. Katina I. Adams  
Mr. Nelson M. Adcock  
Ms. Christina W. Aldarondo  
Ms. Ann M. Alford  
Ms. Lynda L. Allen  
Alpha Trailer And Truck  
Specialties, LLC  
Ms. Judy Altman  
Amerigo - Flowood  
Dr. Vinod K. Anand  
Andalusia Mineral Co., LLC  
Ms. Heather R. Anderson \*  
Mrs. Rose M. Anthony \*  
Ronald G. Applewhite, CPA  
Ms. Valencia A. Bailey  
Ms. Tonya M. Ball \*  
Bank of Yazoo  
Baptist Cancer Center  
Baptist Healthplex - Jackson  
Mr. and Mrs. Terry Barlow \*\*\*  
Mrs. Carol Thomas Barnes  
Ms. Mary B. Barnett \*  
Ms. Ashley M. Barnette  
Ms. Kyra A. Barthel  
Ms. Tyechia Bateaste  
Ms. Heather R. Batte \*  
Mr. and Mrs. Charles E.  
Beauchamp, Jr.  
Ms. Heather F. Bell  
Mr. and Mrs. Michael Bell \*  
Ms. Yolanda Y. Bell \*\*  
Ms. Tanya R. Bennett \*\*  
Ms. Tanika L. Bess  
Mrs. Bettye Beverly  
Ms. Gloria G. Bilbrew \*  
Ms. Kathy M. Blackmon \*  
Ms. Deborah Kay Blakeney \*  
Mr. and Mrs. Carl Blocker  
Blue Dog Forge  
Ms. Heather M. Bounds  
Ms. Shellia A. Bournes \*\*  
Ms. Lauren K. Boutwell  
Mr. Bill Bovatsek  
Mr. and Mrs. Bill Bowers

Miss Sandra Elise Boyd \*  
Mrs. Judith S. Bramlett  
Mrs. Anna H. Brandon \*  
Ms. Brandy L. Bridges \*  
Ms. Christy M. Brister \*  
Mr. Ray Britt  
Mr. James A. Broadwater \*  
Mr. Glen P. Brogan  
Ms. Kizzy N. Brown  
Ms. Michelie S. Brown  
Ms. Pamerlyn D. Brown  
Mr. Roy L. Brown \*\*  
Brown Bottling Group, Inc. \*  
Donna and Clark Bruce \*  
Ms. Faye G. Bruner  
Ms. Debbie Bryant \*\*\*  
Dr. and Mrs. Matt Buckles  
Burgers and Blues  
Mr. Thomas A. Burns  
Mr. Gary P. Bush \*  
Mr. and Mrs. Karl E. Byrd \*  
Cabot Lodge Millsaps  
Mr. Larry D. Calendar \*  
Ms. Amiee E. Campbell  
Ms. Carolyn J. Campbell \*\*\*  
Ms. Charlonna A. Campbell \*  
Ms. Elizabeth Cannon \*  
Ms. Tangela M. Carlton  
Mrs. Lacy M. Carpenter \*  
Ms. Amanda L. Carr  
Mr. and Mrs. Johnny L. Carter\*\*  
Ms. Josephine R. Carter \*  
Ms. Sherri L. Carty \*\*\*  
Mr. Alveno N. Castilla  
Brenda and Wayne Castleberry \*\*\*\*  
Mr. and Mrs. Ken Causey \*\*\*  
Ms. Keisha K. Chaffee \*  
Ms. Cara Chandler  
Chapel Hill M. B. Church  
Mr. James T. Chisholm \*  
Mr. Kevin Clayton  
Mr. and Mrs. C. David Cleland \*  
Mr. Chris H. Coleman  
Mr. Robert A. Coleman  
Ms. Virginia J. Collins \*\*  
Ms. Linda K. Corley \*\*  
Mr. and Mrs. Richard E. Cothorn  
Ms. Lana J. Cotton  
Ms. Cassandra Luell Courtney  
Ms. Catherine C. Cox  
Mr. and Mrs. Scott W. Crawford  
Ms. Amy W. Cross  
Crossview Baptist Church  
Ms. Karen E. Cumberland  
Mrs. Margaret A. Cutting  
Mrs. Lisa P. Dallas  
Mrs. Kathy W. Daniels  
Mr. and Mrs. Robert Davidson  
Ms. Dawn Davis \*\*\*  
Ms. Dawn B. Davis  
Ms. Denisa B. Davis  
Ms. Kim Deforrest  
Ms. Jennifer C. Dewolf  
Ms. Terri S. Diffy \*\*

Mr. and Mrs. J. Kane Ditto, Jr.  
Mr. George Doby  
Mr. and Mrs. David Donald  
Ms. Deborah F. Doss \*  
Ms. Patricia A. Dotson  
DST Realty, Inc.  
Mr. and Mrs. Bob A. Dunaway \*  
Ms. Erica L. Dupree \*\*  
Ms. Wendy Durrell  
Ms. Shana R. Edwards  
Mr. Ted B. Edwards \*  
Ms. Adelia A. Eiland  
Ms. Melanie B. Eiland \*  
Mr. Robert R. Eiland \*  
Ms. Billie McGee Ellison  
Ms. Anna G. Emory \*  
Ms. Sharron Epting  
Ms. April L. Ferguson  
Mr. and Mrs. Heath G.  
Ferguson  
Ms. Laurie A. Ferrell \*\*\*  
Ms. Wendy N. Fields  
Ms. Sondra R. Finkbeiner \*  
Mr. and Mrs. Haley Fisackerly  
Mr. Michael D. Floyd \*  
Mrs. Bobbi J. Ford \*\*\*\*  
Mrs. Lee Ann Foreman \*  
Dr. and Mrs. Jack B. Foster  
Ms. Rose M. Foster  
Mrs. Janice M. Fowler \*  
Ms. Karin M. Fox \*  
Mr. and Mrs. Paul Fratesi  
Ms. Wren C. Fulton \*  
Dr. James R. Futral, Jr.  
Mr. Robert Gales  
Ms. Mary Ann Gannon \*  
Mr. Benjamin J. Gardner  
Mrs. Jo Lynn Gardner \*\*\*  
Mr. William D. Gassett  
Mr. Robert M. Gathings, Jr.  
Ms. Roxanne M. Gay \*  
Mr. Gregory Gearhart  
Ms. Tenika T. George  
Mrs. Sandra Georgen \*\*  
Ms. Teria S. Gibbs  
Mr. Frank W. Gilchrist \*\*\*\*\*  
Ms. Lisa M. Gilmer \*  
Ms. Morgan Ginn  
Dr. Andrew J. Glaze \*  
Ms. Marilyn S. Glenn \*\*\*  
Mr. and Mrs. Larry M. Godfrey  
Mr. Curtis L. Goodin \*  
Ms. Sheila D. Gordon \*  
Ms. Keeli Goza  
Mr. Bill Grete \*\*\*  
Mr. Bernard V. Grewe \*\*\*  
Ms. Laura K. Griffin  
Mrs. Pamela Guarino  
Haddox, Reid, Eubank, Betts,  
PLLC  
Mr. and Mrs. Anthony Haines  
Mr. Kyle Hairston  
Mr. Greg Hamm \*\*\*  
Ms. Lisa H. Hankins  
Mr. Haywood Hannah  
Mrs. Audrey R. Hardin

Ms. Marisa Laine Hardin \*  
Mr. and Mrs. Louis Harkey  
Mr. and Mrs. Robert E. Harper  
Mr. and Mrs. Alan H. Harrigill \*  
Ms. Junenette R. Harris  
Mrs. Leah F. Harris  
Ms. Jennifer N. Hartzog \*  
Ms. Adriane Harvey  
Ms. Kristy L. Hathorn  
Ms. Krisha A. Hawkins  
Mrs. Sheila M. Haynes  
Mrs. Vera T. Hays \*  
Ms. Rebekah E. Henderson  
Ms. Bertrina L. Vance Henry  
Ms. Amber R. Hester \*  
Dr. and Mrs. Clifton L. Hester, Jr.  
Highland Baptist Church  
Mrs. Bethany B. Hill \*\*  
Mr. Charles D. Hill \*  
Mr. Jamie L. Hill \*  
Ms. Melissa C. Hill \*  
Mr. and Mrs. Richard D. Hines \*\*\*  
Ms. Brenda W. Hobson \*  
Mrs. Jennifer Hodge  
Ms. Angela L. Hoffberg \*\*  
Ms. Charlotte W. Hogan \*  
Mrs. Marcia J. Holloway  
Martha and Brad Hooey  
Mr. Thomas A. Hoover  
Horne, LLP  
Dr. W. Stewart Horsley  
Ms. Patti Houston  
Mr. and Mrs. Billy R. Howell, Jr.  
Ms. Brenda A. Howie \*\*\*\*\*  
Mr. Emil Hrbac, Jr.  
Mr. and Mrs. Gene Huffman \*\*\*  
Mr. Toby Hughes  
Mr. and Mrs. Whit Hughes \*  
Mr. James G. Hutto \*  
Indian Cycle  
Insurance & Risk Managers  
Ms. Kacie Jackson \*  
Jackson Pulmonary  
Associates, P.A. \*  
Mr. Martine Johnson  
Ms. Mari Johnson  
Mr. Walter L. Johnson, Jr.  
Mrs. Kelly M. Johnston \*  
Ms. Karion H. Jolly  
Ms. Angela H. Jones  
Ms. Lula Jones \*\*  
Mrs. Millie H. Jordan  
Mr. and Mrs. Ted Kendall III \*\*  
Kendra Scott  
Ms. Janice L. Kersh  
Ms. Juanita G. King \*  
Ms. Jamie P. Langdon  
Mr. Larry Gene Langley  
Mrs. Sue S. Lawrence \*  
Mrs. Sandra Lawson  
Dr. Todd Lawson  
Ms. Tammie E. Lee  
Dr. Denise Lewis  
Ms. Joanna H. Lewis \*  
Mr. and Mrs. Rick L. Lewis \*\*\*\*\*  
Mr. Nathan C. Lingle

# THANK YOU!

Ms. Elizabeth C. Lishman  
 Mrs. Kimberly C. Little \*  
 LMH Dental  
 Mrs. Pam Lorber  
 Ms. Delois T. Lott \*\*  
 Lou's Full Serve  
 Ms. Elizabeth C. Lovvorn \*  
 Mrs. Mary F. Loyacono  
 Mr. and Mrs. Bill Luter  
 Ms. Michelle D. Macoy \*\*  
 Mrs. Leigh Ann Magee  
 Ms. Maxine R. Magee  
 Dr. and Mrs. David H. Magers \*\*\*  
 Make A Difference Foundation  
 Mrs. Leigh Ann Mallard  
 Ms. Brenda S. Malley  
 Mangia Bene, Inc.  
 Ms. Rachel C. Martella \*\*\*  
 Ms. Sara M. Massey  
 Ms. Tara C. May  
 Ms. Ashley B. McCain  
 Mrs. Terri C. McCarver \*  
 Mr. Matthew E. McDonald  
 Mr. Anthony C. McFarland  
 Mr. and Mrs. Billy McKee \*  
 Ms. Lauren B. McKee  
 Ms. Victoria R. McKenzie  
 Ms. Jennifer L. McLain \*  
 Mrs. Margaret P. McLarty  
 Dr. John H. McNair \*  
 Mr. Bert McPhail \*\*\*  
 Mr. and Mrs. James McRae  
 Ms. Trista L. Melton \*  
 Mr. Hubert W. Miazza \*  
 Michelle J. Gibson MD, PLLC  
 Mr. and Mrs. David L. Middleton \*\*  
 Ms. Roselynn B. Middleton \*  
 Ms. Candis C. Miles  
 Ms. Brenda M. Miller  
 Mississippi Baptist Foundation  
 Mississippi Blood Services, Inc.  
 Mississippi Health Partners, Inc. \*  
 Mon Ami Spa of Madison - The  
 Sculpting Center  
 Mr. Paul M. Montgomery \*\*  
 Ms. Andrea T. Moore  
 Mr. and Mrs. James L. Moore  
 Mr. and Mrs. Rodney Mortimer  
 Ms. April N. Moses \*  
 Ms. Jacquelyn Murray  
 Ms. Quala S. Nash  
 Mr. and Mrs. Jerry Nazary  
 Neel-Schaffer, Inc.  
 Ms. Walterine Nelson  
 Mr. Alfred F. Newman, Jr.  
 Mr. James Norrid  
 Mrs. Jennifer K. Nunley \*  
 Mr. and Mrs. Tommy  
 Oberhausen \*  
 Mr. Mark D. Oberle  
 Mrs. Jordan L. Owen \*  
 Ms. Keisha L. Pack  
 Ms. Mozella B. Paige  
 Mr. Joe W. Parker  
 Ms. Lauri R. Parker \*  
 Ms. Rita B. Parker

Mrs. Nancy Seymour Pate  
 Mrs. Susan Patterson, NP  
 Ms. Erica L. Payne \*  
 Mr. and Mrs. Eddie Payton  
 Ms. Erica L. Peacock  
 Ms. Dana S. Peavy  
 Mr. Ronald D. Permenter  
 Ms. Bridgett R. Perry  
 Ms. Kayla Perry  
 Ms. LaDona H. Peterson  
 Ms. Arlene Denise Pettus \*  
 Ms. Dianna S. Phillips  
 Dr. and Mrs. Edward K. Phillips \*\*\*  
 Ms. Rosalyn N. Phillips  
 The Pickle Juice® Company  
 Ms. Teresa L. Pierce  
 Mr. and Mrs. David L. Ponder \*\*  
 Prairie Farms Dairy  
 Mr. Jake Presley  
 Ms. Julie F. Prisock  
 Ms. Nisheka T. Purvis  
 Ms. Carolyn M. Quarles \*\*\*  
 Mrs. Dawn Quayle \*\*  
 Ms. Kristy G. Quenneville  
 Miss Bettye H. Quinn \*\*  
 Dr. and Mrs. Randy Ramsey  
 Rankin Children's Group, PLLC \*  
 Dr. Maria G. Rappai  
 Ms. Linda J. Readus  
 Ms. Ana E. Recinos  
 Ms. Mary K. Reedy \*  
 Mr. Justin S. Rhodes  
 Ms. Zianna Rhymes  
 Ms. Carol C. Richardson \*\*\*  
 Ms. Brittany Ricker  
 Ms. Annie B. Ricks \*  
 Mr. and Mrs. Anthony A. Riviere \*  
 Ms. Meagan M. Roberts  
 Mr. Chris Robinson \*  
 Mr. Harold C. Robinson \*  
 Mr. Race S. Robinson  
 Mrs. Flora M. Ross  
 Ms. Megan A. Ruitter  
 Sand Dollar Lifestyles \*  
 Ms. Stephanie C. Saunders  
 Ms. Tammy Saunders  
 Mr. and Mrs. Glenn D. Shaw \*\*\*  
 Ms. Thelma A. Shepherd \*\*  
 Ms. Sarah K. Shore  
 Ms. Leasa K. Shorter \*  
 Mrs. Dotti Simpson \*  
 Ms. Diane M. Sims \*\*  
 Ms. Virginia R. Sirven  
 Ms. Lauren M. Skinner \*  
 Mr. D. I. Smith  
 Ms. Elizabeth J. Smith \*  
 Ms. Giovanshia D. Smith  
 Ms. Janice H. Smith \*  
 Mr. Jon David Smith  
 Ms. Lisa Smith \*  
 Ms. Melanie P. Smith \*  
 Mr. Micheal J. Smith  
 Ms. Ora J. Smith \*\*  
 Mrs. Teresa Smith  
 Ms. Barbara Speights  
 Ms. Penny P. Spooner \*

Mr. Steve M. Stanic \*  
 StateStreet Group, LLC  
 Mr. and Mrs. Steven M. Steen \*  
 Ms. Tyronda R. Stephens  
 Ms. Beth F. Stevens \*\*\*  
 Ms. Ophelia T. Stewart \*  
 Ms. Jackie C. Stiff \*  
 Ms. Molly E. Stillions  
 Ms. Bobby J. Stokes \*\*  
 Mr. and Mrs. William L. Stoltzfus \*  
 Ms. Leslie A. Stoufer \*  
 Mr. and Mrs. Larry C. Strayer \*\*\*  
 Mr. John N. Strother \*  
 Mr. Seth B. Stuart  
 Stubblefield & Yelverton, PLLC  
 Mr. Joe Tatum  
 Tay Morgan Designs  
 Miss Ina Taylor \*  
 Telesto Group, LLC  
 Ms. Jennifer A. Thaggard \*  
 Mrs. Judy R. Thomas  
 Mr. and Mrs. S. N. Thomas II  
 Ms. Gloria R. Thompson \*  
 Mr. William F. Thompson  
 Ms. Rita M. Tierney \*  
 Ms. Valeria B. Tillman \*  
 Mrs. Tracie L. Tolbert  
 Mr. and Mrs. James W.  
 Touchstone  
 Ms. Kimberly R. Tullos  
 Mr. and Mrs. William S. Turcotte \*\*\*  
 Mr. and Mrs. Leonard H. Turner  
 United Ryder's Motorcycle Club  
 Ms. Amy Vinzant  
 Ms. Susan C. Wade \*\*  
 Ms. Brandi B. Wagner  
 Mr. and Mrs. Harry M. Walker  
 Ms. Janice L. Walker  
 Mr. Andrew Walling \*\*  
 Ms. Linda A. Waltman \*\*  
 Ms. Brandi V. Ware \*  
 Mr. Robert Ware II  
 Mr. W. Glenn Watts  
 Mr. Daryl Weaver  
 Ms. Courtney G. Welch \*  
 Ms. Lou Ann Wells \*  
 Mrs. Sarah W. White  
 Ms. Karen L. Whitlow \*  
 Mrs. Anna P. Whittington  
 Ms. Carolyn B. Whyte  
 Ms. Carrie J. Williams \*\*  
 Mr. and Mrs. Hal Williams  
 Ms. Linda S. Wilson \*  
 Ms. Megan D. Wilson  
 Ms. Nicole R. Winham  
 Ms. Deborah Wise  
 Wise, Carter, Child & Caraway,  
 P.A. \*  
 Mrs. Edna M. Wolcott \*\*  
 Ms. Tonya S. Yancey  
 Ms. Rebecca A. Yarbrough \*  
 Ms. Beverly A. Young  
 Mr. David Michael Young \*\*  
 Mr. and Mrs. R. James Young \*\*

## PATRON SOCIETY (\$1 - \$99)

Ms. Carrie Adams  
 Ms. Rebecca C. Adams  
 Ms. Billie Jean Adcox  
 Ms. Vanessa Addison  
 Dr. and Mrs. Todd N. Adkins  
 Mrs. Lisa Agnew  
 Ms. Camille E. Akponwei  
 Ms. Belinda J. Alba  
 Ms. Dorothy W. Aldridge  
 Ms. Dedria Alexander  
 Ms. Miranda Alexander  
 Ms. Bridget N. Allen  
 Ms. Marilyn Allen  
 Ms. Nekesha S. Allen  
 Mr. Trip Allen  
 Mr. and Mrs. Shelton Allison, Sr.  
 Mrs. Wanza C. Anderson  
 Ms. Brittany N. Anderton  
 Mr. and Mrs. Dale Anglin  
 Mr. Gary Armstrong  
 Ms. Pattie Armstrong  
 Mrs. Rhonda B. Armstrong  
 Ms. Marcia Arp  
 Ms. Kristy J. Asken  
 Mr. and Mrs. Weldon Aultman  
 Mr. Alnardo Aviles  
 Dr. George Phillip Ayers  
 Babalu Tacos & Tapas  
 Mr. Brett Bailess  
 Ms. Cathy Bailey  
 Mrs. Deborah Bailey  
 Ms. Paula Bailey  
 Mrs. Mandy Baker  
 Ms. Nichole Baker  
 Ms. Monica Baldwin  
 Ms. Morgan R. Baldwin  
 Ms. Scheleria R. Banks  
 Mr. Reginald Barnes  
 Mrs. Sara L. Batia \*\*\*  
 Ms. Nancy Batson  
 Mr. and Mrs. Chuck R. Bauerle  
 Mr. Erwin A. Baylot  
 Mrs. Charlene G. Bearden  
 Mr. Charles D. Beaver  
 Mrs. Susan P. Beckham  
 Mr. Kody C. Beech  
 Ms. Lauretha L. Bellinder  
 Ms. Mary R. Bennett  
 Mr. and Mrs. Rodger L.  
 Bergeron  
 Mr. Robert Berry  
 Ms. Tammy Bevan  
 Biaggi's Ristorante Italiano  
 Ms. Rachelle L. Biasini  
 Ms. Santoya S. Bilbro  
 Ms. Jamye L. Bingham  
 Ms. Leslie Bingham  
 Ms. Kimberly R. Blumenberg  
 Ms. Rita Blunt  
 Ms. Cutiffany Body  
 Ms. Eugenia Boldyрева  
 Ms. Emerald Bolls  
 Mr. and Mrs. Buddy Bond

# THANK YOU!

Mr. Tommy Bonds  
 Mr. Bradley R. Booth  
 Ms. Penelope Q. Booth \*  
 Mrs. Kimberly B. Boswell  
 Bountiful Blessings  
 Broadcasting, Inc.  
 Ms. Wendy Bourdin  
 Ms. Katie Bouton  
 Mr. and Mrs. Wayne R. Bowling  
 Ms. Maria G. Bowman  
 Ms. Megan Boyer  
 Mr. William Bracken  
 Ms. Janice Bradley  
 Mrs. Alisa J. Brashear  
 Ms. Evelyn Brewer  
 Ms. Brenda Bridges  
 Mr. Johnnie Bridges  
 Dr. Frank Briggs  
 Ms. Kutenia Brooks  
 Mr. Landen Brookshire  
 Ms. Belinda C. Brown \*  
 Ms. Jacqueline Brown  
 Ms. Katherine Brown  
 Mr. Lus Brown  
 Ms. Norma J. Brown  
 Ms. Sarrah M. Brown  
 Ms. Teranesha Brown  
 Ms. Rhonda H. Browning  
 Ms. Essie Bryant  
 Mr. Blair Buckley  
 Mrs. Deborah Bullock  
 Mrs. Vickie Burkes  
 Mr. and Mrs. Fred Burkhalter  
 Ms. Chelse Nicole Burks  
 Ms. Judy Burney  
 Ms. Mala Burns  
 Mrs. Melba S. Burns  
 Ms. Trinity Burns  
 Mrs. Kerri H. Burnside  
 Mr. Bryan Burton  
 Ms. Erin Burton  
 Ms. Tina L. Burton  
 Mr. Herb Caldwell  
 Ms. Nancy Caldwell  
 Mrs. Billie B. Campbell  
 Ms. Debbie Campbell  
 Ms. Shundra Campbell  
 Ms. Alison Carey  
 Ms. Kellye Carlisle  
 Ms. Kaye Carr  
 Ms. Lee Carroll  
 Mr. Michael Carroll  
 Ms. Barbara Carter  
 Ms. Bessie S. Carter  
 Mr. George Carter  
 Mrs. GiGi P. Carter  
 Mr. Kevin Carter  
 Ms. Linda Carter  
 Mr. and Mrs. Lyman L.  
 Cartwright  
 Ms. Della Cato  
 Ms. Cora Chaffin  
 Ms. Wilsie S. Chandler  
 Ms. Debbie Christie  
 Ms. Krista Clark  
 Mr. and Mrs. Monty Clark  
 Mr. and Mrs. W. Gray Clark \*  
 Mrs. Montyne K. Clay  
 Ms. Angela L. Claybon  
 Mr. Fredrick Claybon  
 Mr. Kegan M. Claybon  
 Ms. Lettie Claybon  
 Ms. Yolanda Claybon  
 Ms. Cheryl Clayton  
 Ms. Geraldine Clayton  
 Ms. Shannon A. Cleveland  
 Ms. Karyn Cochran  
 Mr. Jim Coker  
 Mr. Marion C. Coker  
 Mr. Brian Cole  
 Mr. Tom Cole  
 Mrs. Sharon C. Coleman  
 Mr. Tim Coleman  
 Mr. Woody Coleman  
 Ms. Mary L. Coles-Washington  
 Ms. Kelly A. Collier  
 Mr. Cobie Collins  
 Mr. Cobie Collins III  
 Ms. Frances Collins  
 Mr. Jack Combes  
 Mr. Keith Comish  
 Ms. Beca Conerly  
 Ms. Vicki Conerly  
 Mr. Cowan Conway  
 Ms. Benita J. Cook  
 Ms. Linda Cook  
 Ms. Cynthia Cooper  
 Mr. James M. Corban  
 Mrs. Anne Corhern  
 Ms. Carolyn Correro  
 Mr. Michael Cory  
 Mr. and Mrs. Roy F. Cotton  
 Ms. Vanieessa Cousin  
 Ms. Abby Covington  
 Mr. and Mrs. Gregory A.  
 Covington  
 Ms. Thresa Cowan  
 Ms. Dorothy Cox  
 Mrs. Tasha Craft  
 Ms. Kay C. Cranford  
 Ms. Sarah Crenshaw  
 Mr. Bunny W. Crocker  
 Ms. Brezana Cross  
 Mr. and Mrs. Buddy Cross  
 Mrs. Irene Crowder  
 Mr. Eladio Cruz  
 Mr. and Mrs. Joel B.  
 Cunningham  
 Ms. Ethel Curtis  
 Mr. Darryl Dabbs  
 Dr. and Mrs. Patrick P. Daily  
 Mr. John Dant  
 Mr. and Mrs. C. Arthur Davey  
 Ms. Kelly A. Davies  
 Ms. Betty Davis  
 Mr. Dan Davis  
 Mrs. Kyran L. Davis \*\*  
 Ms. Martha Davis  
 Ms. Karen de Kock  
 Ms. Diane Delaware  
 Ms. Zellee Delaware  
 Mr. and Mrs. Michael P. Denny  
 Mr. Brian Derry  
 Ms. Melanie Dew  
 Ms. Lyndsey T. Dill  
 Mr. John DiLorenzo  
 Ms. Leona Dilworth  
 Ms. Cathy Donald  
 Mr. Johnny Donaldson  
 Mr. and Mrs. James K. Dossett, Jr. \*  
 Ms. Ola Downs  
 Mrs. Cherry M. Duckworth  
 Mr. Steve Dukes  
 Mr. and Mrs. John M. Dumas  
 Mr. David Dunbar  
 Mr. Jason W. Dyess  
 Ms. Amy E. Dykman  
 Ms. Lindsay Earnhardt  
 Ms. Judy Edwards  
 Ms. Teresa Ellerbusch  
 Ms. Marilyn Elliott  
 Mr. Craig Ellis  
 Ms. Patricia Ellis  
 Ms. Anita Elzy  
 Ms. Paula Eure  
 Ms. Angel Evans  
 Ms. Merelan D. Evans  
 Ms. Maranda G. Eversoll  
 Ms. Jena L. Falconi  
 Mr. Timothy P. Farish  
 Ms. Lacey E. Farmer  
 Mrs. Nancy M. Farrar  
 Mr. Bobby L. Farrell \*  
 Fenian's Pub  
 Mrs. Kelly L. Ferguson  
 Ms. Yolanda Fields  
 Ms. Cheree Finley  
 Mr. and Mrs. Clarence Finley  
 Ms. Jaime Finseth  
 Mr. and Mrs. Roger D. Flatt  
 Ms. Morgan C. Flesher  
 Ms. Lori A. Forbes \*  
 Mrs. Sheldon M. Ford  
 Ms. JoAnn Forest  
 Ms. Kimberly C. Fountain  
 Ms. Joyce L. Franco  
 Ms. Lisa Frascogna \*  
 Mrs. Britney J. Freeny  
 Ms. Cynthia Freeny  
 Ms. Kay French  
 Frock Fashions  
 Mrs. Felicia D. Funches  
 Mrs. Sue Ganann  
 Ms. Candon R. Garbo  
 Mr. Donald W. Gardner, Sr.  
 Mr. and Mrs. Gregg Gardner  
 Ms. Carley Garner  
 Ms. Kristi Garrett  
 Ms. Bethany L. Garrison  
 Ambassador Justin Gentry  
 Ms. Debra P. George  
 Dr. Matthew K. George  
 Mr. Terry B. Germany  
 Ms. Patricia Gibbs  
 Mr. Kirk Giessinger  
 Ms. Cheryl Giles  
 Mrs. Angie Gillespie  
 Ms. Neila Gillespie  
 Mrs. Courtney Gilner  
 Ms. Jeanee Glover  
 Mr. Terry Glover  
 Mrs. Lori Ann Gordon  
 Ms. Edwina Gordon-Fox  
 Ms. Yvonne Gower  
 Ms. Melissa Grainer  
 Ms. Brittany Grant  
 Mrs. Cherye Graves  
 Mr. Victor Graves  
 Ms. Ashley M. Gray  
 Mrs. Jewell F. Gray  
 Mrs. JoAnn Gray  
 Ms. Michelle M. Gray  
 Ms. Cheryl Grayson  
 Mrs. Karen Green  
 Ms. Necole Green  
 Ms. Sheila D. Green \*\*\*  
 Ms. Brandy Nicole Greer  
 Mrs. Muriel Greer  
 Ms. Hannah M. Grissom  
 Mr. and Mrs. Billie H. Gross  
 Ms. Melinda Grubb  
 Ms. Lin Gu  
 Ms. Kimberly R. Guice  
 Ms. Tiffany L. Gunn  
 Ms. Amie Gunter \*  
 Ms. Pam Gunter  
 Mr. Matthew M. Haik  
 Ms. Mary L. Hall \*  
 Ms. Pamela P. Hall  
 Ms. Rose Hall  
 Ms. Mattie Hambrick  
 Ms. Angela Tiel Hamilton  
 Mr. Emmer Hammond  
 Ms. Tishaley Hampton  
 Ms. Delois Harber  
 Mr. Bryan Harbour  
 Mr. Clyde T. Harbour  
 Ms. Judy F. Harrell \*  
 Ms. Alice Harris  
 Mr. Larry Harris  
 Ms. Sharee Harris  
 Mr. David Hartman  
 Mr. Joshua T. Harvey  
 Mr. Jace Harwell  
 Ms. Karen Haskins  
 Ms. Rebecca Hasselle  
 Mrs. Linda W. Hawkins  
 Ms. Beth Haygood  
 Ms. Barbara Haymer  
 Ms. Miracle C. Heard  
 Dr. Michael C. Hebert  
 Mrs. Sally H. Hederman  
 Ms. Ann Heidke  
 Ms. Summer A. Henderson  
 Mrs. Alberta Henry  
 Mr. Dan W. Henry  
 Mr. Chris Hern  
 Mr. Jonathan Hern  
 Mrs. Diane C. Hesselbein  
 Mr. Jack A. Hester

# THANK YOU!

Mrs. Janet Hester  
 Mr. and Mrs. Steve W. Hickok  
 Ms. Camille J. Hicks \*  
 Mrs. Valerie Hildebrand  
 Mr. John F. Hill  
 Ms. Sharon L. Hill  
 Mr. Donald Hintz  
 Mr. Tommy Hixon  
 Ms. Demetrics Hobson  
 Ms. Gwen Hoffman  
 Ms. Donna M. Holbrook  
 Ms. Kyla Holcomb  
 Ms. Ebony Holden  
 Ms. Shelia Holden  
 Mr. Ronnie Holder  
 Mrs. Patricia S. Holliday \*  
 Ms. Girt T. Hollins  
 Ms. Morgan Holloway  
 Mr. Jeff Holly  
 Mr. and Mrs. Ken Holmes  
 Ms. Rebecca Houston  
 Ms. Alice Howell  
 Mr. Sam Hubbard  
 Ms. Julia M. Hudson  
 Ms. Lakysa Monique Hudson  
 Ms. Karen K. Hughes \*  
 Mrs. Tish Hughes  
 Ms. Amanda H. Huitt  
 Ms. Jo Ann Hunt  
 Ms. Peggy C. Hunter  
 Mr. Otis Hutcherson  
 Mr. Ryan Hutchinson  
 Ms. Pamela J. Hutto \*  
 Ms. Loria Hyslop  
 Mr. Stephen H. Ingram  
 Ms. Meg Ivey  
 Ms. Courtney A. Jackson  
 Ms. Ella Garner Jackson \*  
 Mr. Phillip C. Jackson  
 Mr. Sammie L. Jackson  
 Mr. and Mrs. Sherman E. Jackson, Jr.  
 Mrs. Sissy Jackson  
 Ms. Felisa S. Jacobs  
 Ms. Gayla M. James  
 Mr. Jeff James  
 Mr. Frank Jarman  
 Ms. Angie C. Jenkins  
 Ms. Charlie Jenkins  
 Ms. Deidra Jenkins  
 Ms. Rosie Jenkins  
 Ms. Carolyn J. Jimmerson  
 Ms. Latoya C. Johnson  
 Mr. and Mrs. Walter L. Johnson  
 Ms. Mylisa L. Johnston  
 Mr. Buck Jones  
 Ms. Deborah Jones  
 Mr. Jesse J. Jones, Jr.  
 Ms. Kassandra Jones  
 Ms. Tami M. Jones  
 Mrs. Sara Nell Jordan  
 Dr. and Mrs. Mark R. Jourdan  
 Ms. Jeanhee Kang  
 Mr. Johnny Kazemi  
 Ms. Karley M. Keith  
 Ms. Nancy Jean Keith  
 Mrs. Shannon Kellenberger  
 Ms. Sonya Kelley  
 Ms. Myrtle J. Kennedy  
 Ms. Annie L. Kern  
 Ms. Charline Killebrew \*  
 Mr. Kaelan King  
 Ms. Linda Kirkland  
 Mrs. Jackie Kitchens  
 Ms. Dorothy Kitchings  
 Ms. Diana Klotz  
 Mr. T.K. Knight  
 Mrs. Yana S. Knight  
 Mr. Irwin Koenig  
 Dr. Carol Kossman  
 Dr. Ronald P. Kotfila  
 Ms. Tyranna R. Lacey \*  
 Mrs. Barbara T. Lambert  
 Mrs. Janna Lampton  
 Ms. Kimberly Lancaster  
 Ms. Niccole L. Landrum  
 Ms. Tiffany Landry  
 Ms. Laura G. Lang  
 Ms. Susan D. Langford \*  
 Ms. Bethany H. Lasseter  
 Ms. Margie A. Lassetter  
 Ms. Carolyn Lawrence  
 Ms. Franca Leard  
 Ms. Chris Lee  
 Ms. Gwen Lee  
 Mr. and Mrs. Jerry S. Lee  
 Ms. Natalie M. Lee  
 Ms. Sonia M. Lee \*  
 Mrs. Amy Lemmons  
 Mrs. Crystal G. Leopard  
 Ms. Diane U. Lewis  
 Ms. Kathy Lewis  
 Ms. Queen S. Lewis  
 Ms. Anna B. Little  
 Ms. Billie J. Long  
 Mrs. Nicole Lopez  
 Mr. Thomas M. Louis  
 Mr. Rodney M. Love  
 Mr. Ricky Loveland  
 Mr. Ricky G. Luke  
 Ms. Carrie Luster  
 Mrs. Katie Lynch  
 Ms. Brenda L. Lyons  
 Ms. Mary C. Lyons  
 Ms. Madelyn MacGown  
 Madison Fireplace and Patio  
 Madison MarketPlace  
 Mrs. Sallie B. Mahaffey  
 Ms. Shanna J. Majors  
 Ms. Nora Deen Maloy  
 Mrs. Ava Malpass  
 Ms. Helen Manley  
 Mr. Harold Manning  
 Mr. Steven W. Manor  
 Ms. Lynne Marion  
 Ms. Lauren Marshall  
 Ms. Tandy Martin  
 Mr. Daniel T. Mashburn, Sr.  
 Ms. Paige K. Mason  
 Mr. Bert Massey  
 Mr. Baron Matthews  
 Ms. Kathleen Matthews  
 Ms. Becky Mauldon  
 Mr. Corey May  
 Ms. Anjanette McAdory  
 Ms. Aimee McBroom  
 Mr. Carl McCann  
 Mr. Mike McCardle  
 Mrs. Debbie W. McCaskill  
 Mr. Harry McCollum  
 Ms. Cynthia McDaniel  
 Mr. Marlon McDuffie  
 Ms. Rachel McFarland  
 Mayor Gene McGee  
 Mrs. Anna E. McGraw  
 Mr. Woody McIntosh  
 Ms. Angela McKenzie  
 Mr. and Mrs. W. Thad McLaurin  
 Ms. Mary M. McNair  
 Mr. Dan McNerney  
 Mr. Andrew McQueen  
 Mr. and Mrs. David J. McWhorter \*  
 Mr. Joel A. Melton  
 Ms. Kathy Merkich  
 Mr. Stan Merryman  
 Mrs. Elizabeth T. Michaels  
 Mr. Andrew Middleton  
 Ms. Felecia M. Mikell  
 Ms. Jan Miller  
 Ms. Denise Mills  
 Ms. Stephanie Mims  
 Mississippi Children's Museum  
 Mississippi School for the Deaf  
 Mississippi Symphony Orchestra  
 Mrs. Lynn Mitchell  
 Ms. Mary Jane Mohr  
 Ms. Ada Monroe  
 Ms. Barbara Mooney  
 Mr. Charles Moore  
 Ms. Latrina Moore  
 Ms. Mary Kempton Moore  
 Mr. Wes Moore  
 Ms. Jeanette Morgan  
 Ms. Shelia Morgan  
 Drs. Risa and Jack Moriarity  
 Ms. Amber Morris  
 Mrs. Deborah L. Morris  
 Ms. Mary Morris  
 Ms. Mary L. Morris  
 Ms. Stephanie Morris  
 Ms. Tabbatha Morris  
 Ms. Tiffany Morris  
 Ms. Kimberly R. Morrison  
 Mr. and Mrs. Ronald C. Morton \*  
 Ms. Taylor Mosley  
 Mr. Michael Mossing  
 Mr. and Mrs. Billy Mounger II  
 Mr. Daniel Mulholland  
 Ms. Jessica Murphy  
 Ms. Gail Murriel  
 Ms. Lorraine Nalls  
 Ms. Gladys Neely  
 Mr. Johnnie Ruth Neely  
 Ms. Gloria Nelson  
 Ms. Ophelia G. Nelson \*  
 Ms. Sarah Newell  
 Ms. Sharon Nichols  
 Ms. Martha Nickson  
 Ms. Sharon L. Nix  
 Ms. Marilyn L. Norton  
 Ms. Zandra Nowell  
 Mrs. Kathy J. Nye  
 Ms. Susan O'Bryan  
 Ms. Nancy Opshinsky  
 Mr. Edison Ortiz  
 Ms. Ashley M. Osorio  
 Ms. Kara H. Oswald  
 Ms. Georgia Ott  
 Ms. Mary Overstreet  
 Ms. Shelby V. Oxley  
 P.F. Chang's China Bistro  
 Ms. Rachel L. Padget  
 Mrs. Regan Painter  
 Mr. Neftali Palma  
 Mrs. Catherine A. Pannell  
 Ms. Ashley Parker  
 Mr. DeWayne Parker  
 Mrs. Erica Parker  
 Ms. Juliet Parker  
 Mrs. Kerry Parker  
 Mr. Michael Parker  
 Ms. Rebecca W. Parker  
 Ms. Roxie Parks  
 Mrs. Therese L. Baker Passmore  
 Mr. Joseph Patterson  
 Mr. Steven Paulson  
 Mr. Wendell Payne  
 Ms. Lisa Peacock  
 Ms. Amanda K. Penn  
 Mrs. April C. Perdeye  
 Mr. John Peters  
 Ms. Paulette Petro  
 Ms. Millicent Phillips  
 Ms. Claudia Pierags  
 Mr. Gene Pierce  
 Ms. Rachel Pitts  
 Mr. and Mrs. Joey Poole  
 Mr. Don E. Porter  
 Mrs. Gailya M. Porter  
 Mr. Jack Porter  
 Ms. Mary Porter  
 Mrs. Sara Margaret Porter  
 Mr. Evan Posey  
 Mrs. Libby Posey  
 Mr. Charles Pound  
 Powell Academy of Military Science School  
 Mrs. Barbara R. Powell  
 Mrs. Sondra E. Powell \*\*  
 Mr. Harris Powers  
 Mr. Jacob Presley  
 Mr. Layne Presley  
 Ms. Tjua Priest  
 Ms. Lesley Prince  
 Mrs. Andi Pugh  
 Ms. Sara Purvis  
 Ms. Tina L. Quinn  
 Mr. Harry Rankin

# THANK YOU!

Mr. J. T. Ransom  
Ms. Cynthia C. Ray  
Mr. Johnny Ray  
Ms. Gretchen Redmond  
Mr. Alvin Reed  
Mrs. Chiali Register  
Mr. James Renfroe  
Mr. Louis Reno  
Ms. Danielle E. Reynolds  
Ms. Cynthia S. Rhaly  
Ms. Rhonda Rhoden  
Mr. George Rhodes  
Mr. Stephen Rials  
Ms. Pauline R. Ricchetti  
Ms. Christina Richard  
Mrs. Renee Richard  
Ms. Yamina Richardson  
Ms. Brianna Ricker  
Ms. Michele Ricker  
Ms. Kelsey Rideau  
Mrs. Michele Rideau  
Ms. Linda D. Rigsby, Esq.  
Ms. Marissa Riley  
Mr. and Mrs. John Hilton  
Robbins  
Mr. Thomas Roberson  
Ms. Joyce Robertson  
Ms. Taylor B. Robinette  
Ms. Lucinda W. Robinson  
Ms. Patricia T. Robinson  
Ms. Elizabeth Rodriguez  
Ms. Niguesha Rodriqz  
Mrs. Misty S. Rogers  
Mr. Ronnie Rogers  
Dr. Kara B. Rosamond  
Mr. Jonathan Roth  
Mr. and Mrs. John Rowe  
Ms. AuBreAnna Rucker  
Ms. JaMilya Rucker  
Ms. Renee Rudkin  
Mr. Jacob Rushing  
Mrs. Adrienne Russell  
Mr. Logan Russell  
Mrs. Jennifer Rutledge  
Ms. Jennifer Sackeyfio  
Mr. Danny Salers  
Mr. Rob Salley  
Ms. Monica Sallie  
Mr. Robert Sample  
Ms. Margaret Sanders  
Ms. Tammy Sandifer  
Mrs. Mable Sauls  
Mr. Hubbard T. Saunders  
Mr. Cletes Savell  
Mr. Herbert A. Savell, Jr.  
Mr. Edward Schwartz  
Mr. Darrell Scott  
Ms. Grace S. Scott \*  
Ms. Kathy Scott  
Ms. Linda Scott  
Mr. and Mrs. Wayne Scott  
Ms. Tameka Scott  
Mrs. Karen Seago, NP  
Ms. Ida Seals

Ms. Alexandra D. Selby  
Ms. Marsha Shaw  
Ms. Sarah Shaw  
Ms. Erica M. Shepard  
Ms. Casey L. Shows  
Ms. Sonya M. Shupe  
Ms. Alyssa Silberman  
Mrs. Stephanie Sims  
Ms. Galina Singletary  
Mr. and Mrs. Jerry W. Sistrunk  
Ms. Angela Slater  
Ms. Marcy E. Slowik  
Ms. Amy Claire Smith  
Ms. Christi Smith  
Ms. Claudine W. Smith  
Mr. Drew L. Smith \*  
Ms. Janet Smith  
Ms. Kathy T. Smith  
Ms. Kemesha Smith  
Ms. Kimberly D. Smith  
Ms. Lisa Smith  
Ms. Melissa L. Smith  
Dr. Patrick O. Smith  
Ms. Rhonda E. Smith  
Mr. Ronald Smith \*  
Mrs. Sharon S. Smith  
Mr. Solon B. Smith III  
Ms. Willie L. Smith  
Mr. and Mrs. James A. Snider  
Ms. Wanda Solano  
Ms. Madelyn Solari  
Ms. Haley M. Speights  
Ms. Hannah Speights  
Ms. Joyce Spencer  
Ms. Kerrie Spiller  
Ms. Melanie Spong  
Mr. and Mrs. Michal Spooner  
Mr. Richard Wayne Spooner  
Ms. Kathy Spratlin  
Ms. Gloria St. Clair  
Ms. Sandra A. Stagg  
Ms. Shaylia Standberry  
Mrs. Cynthia W. Stanford  
Ms. Virginia Steadman  
Mr. Vincent Steiner  
Jenifer W. Stevens  
Mrs. Sherry E. Stevens  
Ms. Cathy Stevenson  
Ms. Wanda Stevenson  
Ms. Beverly Stewart  
Ms. Carol Stewart  
Mr. Craig Stewart  
Ms. Lauren C. Stewart  
Ms. Hannah L. Storey  
Mrs. Allyson G. Strange  
Mr. Jerry Stribling  
Mr. John-Michael Stribling  
Mrs. Morgan Stringer  
Ms. Landa Gayle Strum  
Mrs. Antonia Stubbs  
Mrs. Theresa T. Sullivan  
Ms. Amy J. Swales \*  
Mr. Trace Swartzfager  
Mr. and Mrs. Mike Sweeney

Ms. Stephanie S. Swilley  
Mr. Phillip S. Sykes  
Ms. Lauren E. Tabor  
Mr. Randy Tackett  
Mrs. Candace Tann  
Ms. Christy Tatum  
Mr. Greg Taylor  
Ms. Hattie Taylor  
Ms. Kemba A. Taylor  
Ms. Linda Ann Taylor  
Mr. Nathaniel Taylor  
Mrs. Susan Taylor  
Ms. Joyce Terry  
Ms. Susan Thaggard  
The Bike Crossing, LLC  
The Face and Body Center  
Mr. Scot Thigpen  
Ms. Brenda Thomas  
Ms. Bridgette T. Thomas  
Ms. Sandra Thomas  
Ms. Tammy Thomas  
Ms. Tammy Thomley  
Ms. Gabriela Thompson  
Mrs. Lenora Thompson  
Mrs. Lisa Thompson  
Ms. Renee Thompson  
Ms. Stacy M. Thompson  
Ms. Tiara S. Thompson  
Ms. Mina Thorgeson  
Ms. Lona Thorton-Graham  
Ms. Melissa W. Tillson  
Ms. Bidula Tiwary  
Ms. Eden Travis  
Ms. Carrie E. Truhett  
Ms. Ana Tucker  
Mr. Bobby L. Turner  
Ms. Tere Turner  
Ms. Julie Upton  
Ms. Linda Vasquez  
Mrs. Joyce E. Wade  
Mrs. Sheila Wagner  
Mrs. Cindy Walker  
Mr. and Mrs. Jeffrey M. Walker  
Ms. Elicia Wallace  
Ms. Francine Wallace  
Mr. John E. Wallace  
Ms. Leigh A. Wallace  
Ms. Ruby Wallace  
Ms. Rebecca Walley  
Ms. Brettany N. Waltman  
Mr. Brian M. Waltman  
Mrs. Cindy Ward  
Mr. Jeppy Ward  
Ms. Jill Warner  
Mr. Eddy R. Warren \*  
Ms. Bobbie Washington  
Ms. Kellie J. Watkins  
Ms. Vera Sue Watkins  
Mr. Patrick Webster  
Ms. Holley E. Weeks  
Ms. Amanda Welch  
Ms. Ashley K. Wells  
Ms. Jennifer Wells  
Mr. Richard Werne  
Ms. Reveland Wheat  
Ms. Alena White

Ms. Dorothy White  
Mr. Jay White  
Ms. Karen White  
Ms. Denise Whitehead  
Mr. Ryan Whitehead  
Ms. Lolita Whitfield  
Ms. Ashley N. Whitney  
Ms. Katherine N. Whittington  
Ms. Rebecca L. Wicker  
Ms. Angela N. Williams  
Mr. Arree Williams  
Ms. Janie V. Williams  
Ms. Jennifer C. Williams  
Ms. Maxine H. Williams  
Ms. Sanana Q. Williams  
Ms. Sarah Williams  
Ms. Yvette Williams  
Mr. and Mrs. Norman L.  
Williamson  
Ms. Diane Wilson  
Mr. Sidney Wilson  
Ms. Theresa Wilson  
Mr. Cory S. Winham  
Mr. Chris Wise  
Mr. Rob Wise  
Mrs. Janet Wofford  
Ms. Taylor J. Wonderlich  
Mr. and Mrs. Cam Woodall  
Mr. Matthew H. Woodruff  
Mr. and Mrs. James E. Wooten  
Mr. Jack Wright  
Ms. Latasha Wright  
Mr. Sam Yarborough  
Mr. Randy A. Yates  
Ms. Allison Young  
Mr. Arthur Young  
Ms. Lesley Youngblood  
YourCause (YourCause.com)  
Corporate Employee Giving  
Programs

*We have made every effort to list names accurately. Some of our donors have requested to remain anonymous. If you have any questions, please call us at 601-968-1489.*



# IN HONOR AND MEMORY OF

## IN HONOR OF

### Chris Anderson

Robert A. Coleman  
Brenda A. Howie  
Mike Maples, M.D.  
Steve M. Stanic

### Dr. Justin T. Baker

Velma and C.J. Wright

### Baptist Cancer Services

Mrs. Pam Lorber

### Lauren Barry and Todd Versteegh

Barbie D. Sullivan

### Beth and Dave Britt

Barbie D. Sullivan

### Dr. Curtis W. Caine, Sr.

Mrs. Audrey R. Hardin

### Mr. Rick J. Calhoon

Mr. Rick Jones and Andalusia  
Mineral Co., LLC

### Dr. Martin V. Chaney

Dr. Matt Buckles

### Robert A. Coleman

Chris Anderson  
Brenda A. Howie  
Mike Maples, M.D.  
Steve M. Stanic  
Bobbie K. Ware

### Tiffany and Tommy Couch

Barbie D. Sullivan

### Ms. Bobbie Craft

Mrs. Tasha Craft

### Sydney and Holt Crews

Barbie D. Sullivan

### Madeline and Jacob Daniels

Barbie D. Sullivan

### Becky and Art Davey

Barbie D. Sullivan

### Cassandra and Paul Davey

Barbie D. Sullivan

### Mark Davey and Monique Morales

Barbie D. Sullivan

### Val and Rusty Ethridge

Barbie D. Sullivan

### Mr. Heath G. Ferguson

Bobbie K. Ware

### Lee Ann Foreman

Chris Anderson  
Robert A. Coleman  
Brenda A. Howie  
Mike Maples, M.D.  
Steve M. Stanic  
Bobbie K. Ware

### Marty and Leland Gebhart

Barbie D. Sullivan

### Peggy and Larry Goldstein

Barbie D. Sullivan

### Ms. Judy Goodyear

Mr. and Mrs. Alan H. Harrigill

### Ms. Ellen Green

Ms. Necole Green

### Leah F. Harris

Chris Anderson  
Robert A. Coleman  
Brenda A. Howie  
Mike Maples, M.D.  
Steve M. Stanic  
Bobbie K. Ware

### Lisa and John Howell

Barbie D. Sullivan

### Brenda A. Howie

Chris Anderson

Robert A. Coleman

Mike Maples, M.D.

Steve M. Stanic

Bobbie K. Ware

### Whit Hughes

Chris Anderson  
Robert A. Coleman  
Brenda A. Howie  
Mike Maples, M.D.  
Steve M. Stanic  
Bobbie K. Ware

### Mr. Matt James

Mr. Rick Jones and Andalusia  
Mineral Co., LLC

### Ashley and Brian Johnson

Barbie D. Sullivan

### Mr. Robert Owen Jones

Highland Baptist Church

### Ms. Ann Lampe

LMH Dental

### Ms. Emma H. Lindsey

Ms. Sheila D. Green

### Amy and Richard Lynn

Barbie D. Sullivan

### Michael D. Maples, M.D.

Chris Anderson  
Robert A. Coleman  
Brenda A. Howie  
Steve M. Stanic  
Bobbie K. Ware

### Amy Mauldon

Barbie D. Sullivan

### Mrs. Terri C. McCarver

Ms. Faye G. Bruner

### Dr. Jimmy L. Moore

Mrs. Judith S. Bramlett

### Amanda and Lee Nicols

Barbie D. Sullivan

### Kristie and David Nutt

Barbie D. Sullivan

### Erica and Jeremy Ory

Barbie D. Sullivan

### Mrs. Marla B. Oshinsky

Mrs. Leah F. Harris

### Ms. Abbey Parker

Rita & Joe Parker

### Ms. Morgan Parker

Rita & Joe Parker

### Justin S. Rhodes

Chris Anderson  
Robert A. Coleman  
Brenda A. Howie  
Mike Maples, M.D.  
Steve M. Stanic  
Bobbie K. Ware

### Ms. Heather Rogers

Ms. Meg Ivey

### Mr. Rayvon M. Smith

Mrs. Sara Nell Jordan

### Steve M. Stanic

Chris Anderson  
Robert A. Coleman  
Brenda A. Howie  
Mike Maples, M.D.  
Bobbie K. Ware

### Mike Stevens

Chris Anderson  
Robert A. Coleman  
Brenda A. Howie  
Mike Maples, M.D.  
Steve M. Stanic  
Bobbie K. Ware

### Dr. Barbie D. Sullivan

Ms. Amy Mauldon

### Dr. Barbie D. Sullivan and Dr. Jim Massey

Mr. C. Arthur Davey

### Bill Thompson

Chris Anderson  
Robert A. Coleman  
Brenda A. Howie  
Mike Maples, M.D.  
Steve M. Stanic  
Bobbie K. Ware

### Thomas and Beth Townsend

Barbie D. Sullivan

### Meredith and Joel Travelstead

Barbie D. Sullivan

### Bobbie K. Ware

Chris Anderson  
Robert A. Coleman  
Brenda A. Howie  
Mike Maples, M.D.  
Steve M. Stanic

### Mr. Henry C. Waterer, Jr.

Dr. H. Chris Waterer

### Virginia and Cleve Whitley

Barbie D. Sullivan

### Merrie and Thomas Wiley

Barbie D. Sullivan

### Becky and John Wooley

Barbie D. Sullivan

### Dr. Tammy H. Young

Mrs. Margaret P. McLarty

## IN MEMORY OF

### Mr. Carl N. Bishop

Laura Foley and Origin Bank  
Family

Mrs. Lynn Wiggers and the New  
Generation Sunday  
School Class, FUMC Kosciusko

### Mrs. Mildred O. Burnell

Mrs. Pam Lorber  
Telesto Group, LLC

### Mr. Dick Cain

Mr. Don E. Porter

### Mr. Walter E. Carr

Mrs. Celia W. Carr

### Mr. Joel Robert Converse

Mr. and Mrs. Kurt F. Schweigert

### Mrs. Doris H. Dodd

Mrs. Mary E. Shapley

### Mr. and Mrs. Robert M. Gathings, Sr.

Mr. Robert M. Gathings, Jr.

### Mrs. Patricia Franklin Gray

Mr. Martine Johnson

### Mrs. Joanne P. Hrbac

Mr. Emil Hrbac, Jr.

### Mrs. Linda F. Hutcherson

Mr. Otis Hutcherson

### Mrs. Virginia Lambert

Mrs. Sallie B. Mahaffey and Family  
Mr. Hubbard T. Saunders  
Teresa and Mike Smith

### Ms. Melody Nitash Lane

Ms. Lindsay Earnhardt  
Ms. Marilyn Elliott  
Mrs. Pamela Guarino  
Mrs. Nicole Lopez

### Mrs. Vernell Lewis

Dr. Denise Lewis

### Mrs. Doy E. Longest

Mrs. Anne Corhern

### Mr. and Mrs. Clark McNair

Dr. John H. McNair

### Ms. Elizabeth D. Neely

Blair and Doug Hederman  
Sally H. Hederman

### Mr. Cooper Neil

Mr. Frank W. Gilchrist

### Mrs. Anne Newman

Mr. Alfred F. Newman, Jr.

### Mrs. Mable L. Odeneal

Bobbie K. Ware

### Mrs. Fredia Randall Powell

Mrs. Sondra E. Powell

### Mary Ruth and Paul Pryor

Mrs. Paula Pryor-Greer

### Mr. Travis Reynolds

Mrs. June Reynolds

### Mr. Frank Rhea

Lisa and Walker Agnew  
Debbie and Weldon Aultman  
Bank of Yazoo

Mrs. Carol Thomas Barnes

Mr. and Mrs. Carl Blocker

Mr. and Mrs. Buddy Bond

Jayne and Ray Britt

Ann and Rick Calhoon

The Carthage Bank Retirement  
Group

Martha and Bob Davidson

Dr. and Mrs. Jack Foster

Ambassador Justin Gentry

Mrs. Karen Green

Mrs. Patricia Gross

John Hill, Steve Massey and

Friends at WealthPartners

William McGugin & Your Friends

at Iroquois Capital Group

Mrs. Millie H. Jordan

Mr. and Mrs. Jerry S. Lee

Gloria and James McRae

Monday Night Football Group

Ethlyn and Rodney Mortimer

Shirley and Jerry Nazary

Kay Kay and Bill Rosamond

Stubblefield & Yelverton, PLLC

Mrs. Judy R. Thomas

Mrs. Anna P. Whittington & Family

Mr. and Mrs. Hal Williams

### Dr. Warren F. Ricchetti

Ms. Pauline R. Ricchetti

### Mr. and Mrs. Grover Q. Schmidt

Dr. and Mrs. Anthony Schmidt

### Mr. Leo R. Seymour

Mrs. Nancy Seymour Pate

### Mr. Kevin Sullivan

Ms. Beth Haygood

### Ms. Alison Turbeville

Mr. and Mrs. Ben Turbeville

### Mr. Larry L. Walker

Ms. Billie McGee Ellison

### Ms. Pamela Tumey Wallace

Mrs. Brenda T. Bell

### Mrs. Abbie J. Williamson

Mr. and Mrs. Norman L.

Williamson

### Dr. and Mrs. Otis B. Wooley, Jr.

Mr. and Mrs. Dudley D. Wooley

# Carry the MISSION

20th Anniversary

**CARRY THE MISSION**  
**RAISED \$356,310**  
**HELPING ASSIST**  
**90 EMPLOYEES &**  
**67 LOCAL CHARITIES**



**Giving to Carry the Mission is just the right thing to do – kind of like giving to church. In fact, I've seen instances where I don't know what people would have done had it not been for assistance received from CTM. It is a great way to help others.**

**Rosa Cooper**  
 Lieutenant,  
 Security Department

Carry the Mission, Baptist Medical Center's employee giving campaign, celebrated 20 very influential years in 2017. This unique employee-driven initiative depicts a true example of why Baptist is a special place. Through the generosity of Baptist employees, our co-workers and local nonprofits benefit from Carry the Mission dollars. Carry the Mission's impact is further enhanced through Baptist Medical Center's match of 50 cents for every dollar employees donate. In 2017, Baptist employees raised, with the Baptist match, \$356,310.

Last year, Carry the Mission, through its Employee Benevolence Fund, Scholarships, and Christmas Assistance Program, assisted 90 employees. Since the campaign began 20 years ago, the Employee Benevolence Fund has granted more than \$2,400,000 to support over 1,400 employees in need. Carry the Mission also provided donations to 67 local charities last year. Baptist Medical Center employees have contributed more than half a million dollars to hundreds of nonprofits in recent years, directly enriching our local communities through Carry the Mission.

Baptist employees are extremely proud of the positive difference Carry the Mission makes in the lives of our team members and in the community we serve.

\* 20 Consecutive Years of Giving

- |                       |                      |                         |                          |                         |                         |
|-----------------------|----------------------|-------------------------|--------------------------|-------------------------|-------------------------|
| Karen Abdeen*         | Tracy Ann Bacon      | Anna J. Bell*           | Tracy L. Boardman        | Millissia Denise Brewer | Nancy D. Butcher*       |
| Sidney A. Ables       | Charlyne D. Bailey   | Heather F. Bell         | Jessica Cannon Bodry     | Jessica K. Bricker      | Kandace F. Butler       |
| Carolyn Turner Adair  | Gwendolyn M. Bailey  | Yolanda Y. Bell*        | Vashonda Bolden          | Jan L. Bridewell        | Kim Butler              |
| Ariel D. Adams        | Gregory D. Baldwin   | Maxwell Beluso          | Eugeniya N. Boldyrevva   | Jackie D. Brister*      | Teresa A. Butler        |
| Earnestine Adams      | Laura S. Baldwin     | Doris M. Bennett        | Katrina C. Bolls         | Wendy G. Britton        | Becky Buxton            |
| Margaret Adams        | Tonya M. Ball        | Melissa R. Bennett      | Kentrice S. Bolton       | Glenn P. Brogan         | Rebecca Buxton          |
| Janet Adkerson        | Elizabeth A. Ballard | Tanya R. Bennett        | Taylor Alexis Bolton     | Cassandra Bronson       | Richard B. Bynum        |
| Sarah Jean Adkins     | John H. Ballard      | Benita Benson           | Lori Bone                | Jermaine Bronson        | Jamie Byrd              |
| Lindsay Adkinson      | Kathy Ann Ballard    | Dena S. Benson          | Dungie L. Booker         | Angela L. Brooks        | Melanie Lisa Cain       |
| Carolyn S. Albright   | Margaret L. Ballard  | Domini Joy Benstem      | Deliah D. Boone          | Tyisha L. Brooks        | Nancy Marie Caldwell    |
| Ezekiel Aldridge*     | Darrell Banks        | Shelia Bentley-Snow     | Penelope Q. Booth        | Shannon R. Broome       | Shonda Calhoun          |
| Patricia A. Aldridge  | Sharetta P. Banks    | Amy Teresa Bernard      | Miranda A. Bounds        | Cleotha L. Brown        | Amiee Elizabeth         |
| Ashley Reed Alexander | Angela Barber        | Pamela H. Bernsen       | Shellia A. Bournes       | Laquinta D. Brown       | Campbell                |
| Tabath Alexander      | Robert V. Barham     | Jennifer S. Berry       | Connie M. Bouslay        | Pamerlyn D. Brown       | Carolyn J. Campbell*    |
| George D. Allard*     | Pamela J. Barlow*    | Kurtlon Scot Berry      | Lauren Kraft Boutwell    | Patricia Brown*         | Jamalah M. Campbell     |
| Erica V. Allen        | Vivian M. Barnes     | Matthew P. Berry        | Bruce D. Boyd            | Roy L. Brown            | Mary H. Campbell        |
| Stacy L. Allen*       | Mary B. Barnett*     | Melanie Berry           | Sarah E. Boyd            | Shaquita Brown          | Paul J. Campbell        |
| Gary C. Anderson      | Ashley M. Barnette   | Morgan E. Berry         | Betty A. Bracey          | Sheila Brown            | Timothy Creed Cannon    |
| Heather R. Anderson   | Elizabeth Anne Barr  | Tanika L. Bess          | Nichole Bracey           | Shirley T. Brown        | Lauren E. Cantrell      |
| Mary A. Anderson*     | Armin J. Barrett     | Chaddrick P. Bibb*      | Dianne Braddock*         | Shwanda Taylor Brown    | Tangela M. Carlton      |
| Morgan A. Anderson    | Christy Hennington   | James R. Biggers        | Brenetta Braddy          | Thaddeus D. Brown       | Shemika S. Carmichael   |
| Sholonda R. Andrews   | Barrett              | Gloria G. Bilbrew       | Jessica S. Braddy        | William F. Brown        | Bobbye Carpenter        |
| Rose M. Anthony       | Kyra A. Barthel      | Pamela D. Bingham       | Dianne Michelle Bradford | Debbie Bryant*          | Lacy M. Carpenter       |
| Marshelle Appel       | Frances L. Bass*     | Thessaloniam M. Bingham | Loritha D. Bradley       | Doris A. Bryant*        | Rhonda Carpenter        |
| Nora M. Archie        | Jeff David Bates     | Tina Bjornerud          | Micheal Keayon Bradley   | Lisa D. Bryant          | William David Carpenter |
| Margaret Armstrong    | Michele Bates        | Bruce Black, M.D.       | Ashley Michelle Branch   | Tefaria L. Bryant       | Hillary B. Carr         |
| Roshonda Arrington    | Heather R. Batte     | Danjunita Monay         | Heather Dawn Branch      | Deborah I. Bullock      | Brandy L. Carraway      |
| Tracey M. Arterberry  | Hollis Baugh         | Blackmon                | Mary Elizabeth Brannan*  | Kathleen R. Bullock     | Brenda Carter           |
| Brenda C. Atkins*     | Timothy J. Baxley    | Kathy M. Blackmon       | Joan Branson*            | Amelia K. Burch         | Jakeida J. Carter       |
| Gary Austin           | Zandra S. Baxter     | Stephanie R. Blackmon   | Alisa L. Brashear        | Linda Burchfield        | Johnny L. Carter*       |
| Mary Elizabeth Mann   | Marvis C. Beard      | Lana G. Blackwell       | Sandra A. Braswell       | Allen Burden            | Josephine R. Carter*    |
| Austin                | Linda Beaver         | Christopher Blair*      | Tina P. Braswell         | Mary Burkes             | Linda F. Carter*        |
| George P. Ayers*      | Bobbie Renee Beeland | Deborah K. Blakeney     | Roslynn L. Brent         | Jennifer Burns          | Carmen K. Case          |
| Deborah Backstrom     | Amy L. Belk          | Verinia F. Blatt*       | Amy Brewer               | Angelique Burnside      | William B. Castle, M.D. |
|                       |                      | Tyra L. Bledsoe         | Bryan K. Brewer*         | Melody Catherine Burt   | Brenda M. Castleberry*  |
|                       |                      | Freddie R. Blocker      | James T. Brewer          | Gary P. Bush            | Keith O. Catchings      |

Linda Catchings  
 Arthur K. Causey\*  
 Glenda K. Cauthen\*  
 Tavia L. Cavett  
 Dwight D. Chambers  
 Matthew P. Chambers  
 Peggy Chamblee  
 Sharon D. Chancellor  
 Cara N. Chandler  
 Angela Chandler, M.D.  
 Robert A. Channell  
 Lakeyta N. Chapman  
 Fredrika J. Christian  
 Jacob Evans Clack  
 Laci M. Clack  
 Jasmine Clanton  
 Allison McGowen Clark  
 Ashley P. Clark  
 Philandric D. Clowers\*  
 Katherine A. Cobb  
 Maxine Cobbins  
 Deborah Cohea  
 Arthur T. Coleman  
 Deborah Coleman  
 Robert A. Coleman  
 Ronald Coleman\*  
 Shirley A. Coleman  
 Wallace C. Coleman  
 Yalonda S. Collier  
 Evelia C. Collins\*  
 Leondrea D. Collins  
 Reginia Y. Collins  
 Tiffany Collins  
 Charlene Combest\*  
 Twannie Michelle Conley  
 Amelia Conner  
 Carmen Marie Cook  
 Elizabeth W. Cooley  
 Rosa D. Cooper  
 Sherry L. Cooper  
 Tracy R. Cooper\*  
 Linda K. Corley  
 Samantha Lyn Corley  
 Charles E. Cossett  
 Cathy J. Cotton  
 Gwendolyn Cotton  
 Lana J. Cotton  
 Tiffany M. Council  
 Steven R. Cox  
 Linda Gail Craft  
 Katherine H. Creamer  
 Kathleen C. Crittenden  
 Robin Crocker  
 Vickie S. Crowell  
 Frankie M. Crowley\*  
 Semekia T. Cubit  
 Kim C. Cumberland\*  
 Margaret A. Cutting  
 Kimberly S. Dale  
 Angela Letrece Daniels  
 Kathy W. Daniels  
 Tiffany Denise Darden  
 Cecelia Darling  
 Amanda S. Davis  
 Annette Davis  
 Christina D. Davis  
 Denisa B. Davis  
 Freda L. Davis  
 LeKishi T. Davis  
 Rebecca D. Davis\*  
 Sonia D. Davis  
 Trudy C. Dawkins  
 Brenda M. Dean  
 Sarah R. Dear  
 Martha Dees  
 Andrea E. Delbalo  
 Linsie L. Delorme  
 Nancy Demus  
 Stefanie Dendy  
 Alison S. Dennis  
 Lisa Denson  
 Amy S. Dent  
 Cheryl Joiner Dewitt  
 Barbara Dickerson

Samuel David Dickinson  
 Terri S. Diffy  
 Donna B. Digiovanni  
 Stephen W. Dilatush  
 Carman R. Dixon  
 Helen J. Dixon  
 Mae E. Dixon  
 Linda L. Dobbins\*  
 Julie M. Dollar  
 Kristin Cessna Dollarhide  
 Brittany Monique Donelson  
 Robert I. Donelson  
 Kelli A. Dorsey  
 Earlean Dortch  
 Deborah F. Doss  
 Elizabeth Dotson  
 Bradley Dougherty  
 Jerlunda Dudley  
 Donald R. Duerson  
 James M. Duff\*  
 Becky Duggan  
 Stephanie D. Dukes\*  
 Arthur T. Coleman  
 Erica L. Dupree  
 Kayla Sade Durr  
 Wendy L. Durrell  
 Amy Elizabeth Dykman  
 Clint Davison Easom  
 Melody Eason  
 Karen J. Eckerson  
 Essie Edwards  
 Hampton L. Edwards\*  
 Pamela Edwards  
 Paula O. Edwards  
 Vicki Vance Edwards  
 Adelia A. Eiland  
 Robert R. Eiland  
 Teresa G. Ellerbusch\*  
 Laura Ellingburg  
 Mollie Ellington  
 Kayla Ellis  
 Kristi Ellis  
 Patricia Jane Ellis  
 Sherry Shernell Ellis  
 Rita Embry\*  
 Anna G. Emory  
 Jacqueline E. Ephraim  
 Pamela B. Epps  
 Scott M. Epps  
 Sharron R. Epting  
 Cynthia Erickson  
 Lakeisha Ervin  
 Sandra B. Estes\*  
 Barbara A. Eubanks  
 Connie S. Evans\*  
 Jennifer Evans  
 Kashina M. Evans  
 Merelan D. Evans  
 Phillip A. Evans  
 Jill Ellen Evans-Barnes  
 Gene Everitt  
 Maranda G. Eversoll  
 Stephanie Faulkner\*  
 Alisha Federick  
 Ashley Fedrick  
 Kim D. Felder\*  
 Corinne Felton\*  
 Heath G. Ferguson  
 Laurie A. Ferrell  
 Barbara J. Fields  
 Helena L. Fields  
 Wendy N. Fields  
 Sondra R. Finkbeiner  
 Julie T. Flint  
 Maude E. Flowers  
 Donna G. Floyd  
 David K. Foley\*  
 Lori A. Forbes  
 Angie Ford  
 Antress Denise Ford  
 Bobbi J. Ford\*  
 Lee A. Foreman  
 Takeyla L. Forrester  
 Glenda D. Forst

Jessie Foster  
 Kimberly C. Fountain  
 Janice M. Fowler  
 Karin M. Fox  
 Teresa Fox  
 Joyce Lowe Franco  
 Donna Little Frank  
 Paul C. Frank  
 Robert S. French  
 David L. Friday  
 Kathryn M. Fridmanski  
 Wren C. Fulton  
 Nettie B. Fuqua  
 Patrick Gaddis  
 Martha Nickson Gaines  
 Mary A. Gannon  
 Jo L. Gardner  
 Terry R. Gardner  
 Jeffrey Alan Garrett  
 Bethany Lassefer Garrison  
 Paul S. Gatewood  
 William Gatlin  
 Charles K. Gauthier\*  
 Roxanne M. Gay  
 Callie J. Geno  
 Tenika T. George  
 Sandra Georgan  
 Vickie B. Gerrard\*  
 Kimberly M. Giachelli  
 David M. Gibbs  
 Kaileen R. Gibbs  
 Angela Q. Gibson  
 Edna Gibson  
 Brenda Gail Giles Williams  
 Bianca Chanel Gills  
 Morgan Michelle Ginn  
 Marilyn S. Glenn  
 Cynthia L. Godfrey  
 Jody C. Gong  
 Cassandra A. Goodin  
 Curtis L. Goodin  
 Sandra Goolsby  
 Shelia D. Gordon  
 Mary A. Gordy  
 Toxie H. Gore\*  
 Katherine Graham  
 Linda S. Graham  
 Tenesha M. Grant  
 Katina R. Grantham  
 Tricia Jane Grantham-Price  
 Alice Ruth Gray  
 Charles D. Gray  
 Cherry A. Gray  
 Jimmy B. Gray  
 Kennedy R. Gray  
 Latoya Gear  
 Lawrence Green  
 Michael C. Green  
 Necole Giovanni Green  
 Talicia Dashun Green  
 Vickie Green  
 Jacqueline Greene  
 Emma L. Greer  
 William B. Grete  
 Bernard V. Grewe  
 Alice Griffin  
 Kimberly Griffin  
 Latracy Griffin  
 Michael D. Griffith  
 Tammy Grimes\*  
 Amy Bond Grissett  
 Sharon Williams Guss  
 Briana Latice Guillory  
 Johnny W. Gunn  
 Tiffany Lanee Gunn  
 Amie Gunter  
 Dawn P. Gurley  
 Bernice E. Guydon  
 April R. Guynes  
 Angela B. Hahn  
 Halee M. Hales  
 Crystal Patrick Haley  
 Vickie L. Haley  
 Brittany D. Hall

Latasha Shundrahl Hall  
 Lucy L. Hall  
 Mary Lydia Hall\*  
 Thelma R. Hall  
 Tara Hall  
 Joe A. Hall Grant  
 Dwayne M. Hamilton  
 Robin M. Hamilton\*  
 Jawanna Michelle  
 Hamilton  
 Vinessa Lee Hamilton-  
 Mays  
 David G. Hamm\*  
 Jennifer M. Hamm  
 Dana N. Hammit  
 Albert S. Hammons\*  
 Lisa H. Hankins  
 Kay C. Hanley  
 Tammy W. Hannah\*  
 Helen Cowen Harden  
 Marisa Laine Hardin  
 Renee R. Hardwick  
 Julie C. Hardy  
 Teresa D. Hardy\*  
 Martha J. Harper  
 Mary A. Harper  
 Robbie N. Harper  
 Virginia C. Harrell  
 Ariel C. Harrington  
 Dorothy J. Harris  
 Leah F. Harris  
 Lynda Harris  
 William K. Harris, M.D.  
 Adriane Wright Harvey  
 Joshua T. Harvey  
 Ronnie C. Harvey  
 Linda Hatten  
 Wanda Faye Hatten  
 Catchings  
 Monica H. Hawthorne  
 Patricia A. Hayes\*  
 Kathy W. Haynes  
 Robie D. Hays  
 Lynda Hazen  
 Massie H. Headley, M.D.  
 Alicia Williams Hemphill  
 Aaron B. Henderson  
 Judy C. Henderson\*  
 Summer Ashley Brooke  
 Henderson  
 Bertrina L. Vance Henry  
 Sharon Henry  
 Dale L. Herrington  
 Patricia J. Herrington\*  
 William P. Herron\*  
 Bethany B. Hill  
 Jamie L. Hill\*  
 Lori H. Hill  
 Melissa C. Hill  
 Mildred Denise Hill  
 Shirlene Hill  
 Vanessa W. Hill  
 Edwin L. Hilton  
 Charlotte P. Hines\*  
 Amanda R. Hinkey  
 Heather R. Hobby  
 Brenda W. Hobson  
 Lisa B. Hodges\*  
 Timothy A. Hodges  
 Angela L. Hoffberg  
 Charlotte W. Hogan  
 Casey I. Holder  
 Deborah K. Hollingsworth  
 Jacqueline C. Hollins  
 Marcia J. Holloway  
 Morgana Holloway  
 Sandra Mechelle Holloway-  
 Jackson  
 Betty Hollowell  
 Dynasti Cierra Mechelle Holmes  
 Lisa C. Honeycutt  
 Martha H. Hooley



**Giving to Carry the Mission** is my way of supporting all my fellow co-workers. I've been a part of the Baptist family for 11 years and know co-workers in all places, but sometimes we don't know what people are going through personally.

**Matthew Woodruff**  
 Physical Therapist

Dominic R. Hooker  
 Shirley Horn  
 Kimberly Marie Horne  
 Lula M. Horton  
 Wanda F. Horton  
 Linda K. Houston  
 Doris J. Howard\*  
 Janet Smith Howell  
 Brenda A. Howie\*  
 Leanne B. Huckaby  
 Dianne Hudson  
 Gwendolyn Hudson  
 Julia M. Hudson  
 Lakysa Monique Hudson  
 Lemmie D. Hudson  
 Sharon C. Hudson  
 Minnie P. Huff  
 Martha C. Huffman  
 Phillip W. Hughes  
 Amanda Hope Huitt  
 Anna L. Hull\*  
 Penny Humphries  
 Elissah A. Hunt  
 Jana G. Hunt  
 Pamela J. Hutto  
 Angela M. Hutton  
 Denice D. Hux  
 Mary Margaret Ivey  
 Rebecca A. Ivy  
 Adrian L. Jackson  
 Angel Jackson  
 Daisy Jackson  
 Ella G. Jackson  
 Gloria J. Jackson  
 Kacie Jackson  
 Kelsey Jackson  
 Kimberly D. Jackson

Leona Regina Jackson  
 Nafeesha Malik Jackson  
 Ophelia Jackson\*  
 Priscilla Jacobs  
 Alma James  
 Edward L. James  
 Tony L. James  
 Glynnette M. Jeffery  
 Carlee F. Jenkins  
 Melissa Jenkins  
 Meghan V. Jerkins  
 Kathy M. Jett  
 Carolyn J. Jimmerson  
 Kaccy Nichol Jimmerson-Allen  
 Antoinette Lefeye Johnson  
 Christine R. Johnson  
 Dean Russell Johnson  
 Henratta Johnson  
 Kayla A. Johnson  
 Linda E. Johnson  
 Nicole Leigh Johnson  
 Sean Johnson  
 Shameka Johnson  
 Vera A. Johnson\*  
 Niko L. Johnson Barnes  
 Barbara D. Johnston  
 Kelly M. Johnston  
 Laurie Johnston  
 Lewis D. Johnston, M.D.  
 Michael Johnston  
 Angela H. Jones  
 Deanna L. Jones\*  
 Hanna L. Jones  
 Keith Walton Jones  
 Lashi U. Jones  
 Laura L. Jones\*  
 Linda G. Jones  
 Lisa Jones  
 Michael L. Jones  
 Michelle S. Jones  
 Tametria Jones  
 Tina Carroll Leigh Jones  
 Tritasha S. Jones  
 Wilhelmina N. Jones  
 Dianne Jones Hunt  
 Craig T. Jordan  
 Rita D. Jordan  
 Wesley A. Jordan\*  
 Laquita K. Joyce  
 Joann Joyner\*  
 Aneida A. Julkenbeck  
 Jennifer Yoe Journey  
 Anees H. Kanorwala  
 Hollye Michelle Kavanagh  
 Shannon L. Kellenberger  
 Eleasa A. Kelly  
 Jacqueline S. Kelly\*  
 Kenyatta R. Kelly  
 Sharon Kelly  
 Emily Kemp  
 Inet Kemp  
 Jennifer Renee Kendrick  
 Annie L. Kern  
 Keven P. Kern\*  
 Sherry L. Kernop  
 Janice L. Kersh  
 Ratriana Keys  
 Joe O. Kilpatrick\*  
 Angela Kimble  
 Sherri Sims Kimbrow  
 Bonnie King  
 Elaine King  
 Georgia King  
 Juanita G. King  
 Wanda W. King  
 Kyla C. Kinnard  
 Barbara Kirby  
 Leslie A. Kirk  
 Amanda Kittrell  
 Jennifer A. Knight  
 Kitty S. Knight  
 Leanne F. Knight

Yana S. Knight  
 Patricia L. Knighten\*  
 Roshinda O. Knott  
 Margaret A. Knutson  
 Jimia Kohn  
 Kizzy F. Kyles  
 Patricia I. Labat\*  
 Carlynette M. Lacey  
 Doug Lacey  
 Larry Lacey\*  
 Nelda S. Lackey\*  
 Pamela Ladd  
 Nancy M. Lamparty\*  
 Leslie K. Lancaster  
 Melissa Wray Landaverde  
 Cindy F. Landers  
 Demetre Lane  
 Toni C. Lane  
 J. W. Lang\*  
 Susan D. Langford  
 Hilda Suyapa Lara  
 Kathy L. Lark  
 Ronda R. Larrys  
 Dale L. Lawrence\*  
 Sue Lawrence  
 Anna M. Leach  
 Joseph Ledbetter  
 Brenda M. Ledoux\*  
 Larry D. Lee  
 Michael F. Lee\*  
 Robbin J. Lee\*  
 Sonia Michele Lee  
 Lashunda Leflore  
 Teanna Leflore  
 Myra G. Leigh  
 Amy L. Lemmons  
 Shanna Lemon  
 Wanda C. Lett\*  
 Stephanie Levy  
 Betty R. Lewis\*  
 Joanna H. Lewis  
 Linda F. Lewis  
 Ricky L. Lewis\*  
 Sandra B. Lewis\*  
 Steffany Gale Lewis  
 Susan Lewis  
 Calvin E. Lighter  
 Kristen S. Liles  
 Kenneth G. Limbaugh  
 Charles W. Lindsey  
 Aneida A. Lindsey  
 Ethel M. Linzy  
 Elizabeth C. Lishman  
 Kimberly C. Little  
 Leontyne Littleton  
 Gina M. Lobo  
 Kimberly Lynn Loe  
 Teresa M. Lofton  
 Edna M. Logan\*  
 Billie Jo Long  
 Chander G. Lott  
 Delois T. Lott  
 Munisha G. Lott  
 Ashley N. Louis  
 Emily D. Lowe  
 Judith A. Lowe  
 Jennifer Lubiani  
 Faye G. Lucius\*  
 Brownie Luckett  
 Gloria B. Luckett\*  
 Shawn D. Luckett  
 Martha R. Lynch  
 Brenda T. Lyons  
 Valerie J. Mack  
 Michelle D. Macoy  
 Alisa R. Magee  
 Debra Magee  
 Monty L. Magee\*  
 Tina L. Magers  
 Karla N. Magness  
 Leigh A. Mallard  
 Diakeema Pearl Mallett

Shellie M. Mangum  
 Angela J. Mann  
 Stephanie R. Manning  
 Margaret A. Manogin\*  
 Eric S. Manuel  
 Rachel C. Martella\*  
 Diane O. Martin  
 Erin M. Martin  
 Lee V. Martin  
 Monica Lenore Martin  
 Derrick Mason\*  
 Dianne Mason  
 Fortenise A. Mason  
 Sarah J. Mason  
 Sara Massey  
 Tina M. Massey  
 D'arcy T. Masters  
 Pamela P. Matheny  
 Donna C. Mathews  
 Mary A. Mattern  
 Baron D. Matthews  
 Calvin Matthews\*  
 Dianne W. Maxwell  
 Gwendolyn D. Mayes  
 Martha R. Mayes  
 Johnny L. Maynor  
 Andrew A. Mays  
 Jemel L. Mayweather  
 Christina C. McAlpin  
 Bethany A. McBeth  
 Jeanetta McBeth  
 Kenneth McBeth  
 Ashley Baker McCain  
 Memrie Allison McCaleb  
 Michelle McCann  
 Kaiwaunn J. McCarty  
 Terri C. McCarver  
 Mary E. McClendon\*  
 Stephanie McClendon  
 Reggie McClure  
 LeTiae McCoy  
 Nathan J. McCracken  
 Molly F. McDonough  
 Kimberly Ann McElroy  
 Linda R. McEntee\*  
 Anthony C. McFarland  
 Barbara McGee  
 Diana A. McGee  
 Jessica L. McGee  
 Michelle M. McGee  
 Patricia A. McGee  
 Amanda L. McGruder  
 Mary A. McInnis\*  
 Horace H. McIntosh  
 Peggy G. McIntosh  
 Bonnie G. McKee\*  
 Jennifer Lynn McLain  
 Monique M. McLaurin  
 Paulette L. McLaurin  
 Braxine McLemore  
 Kathy Mason McLemore  
 Rebecca A. McMorris  
 Mary W. McNair  
 Jeremy J. McNeal  
 Alicia K. McWilliams  
 Ashley N. McWilliams  
 Mary Agnes H. Middleton\*  
 Roselynn B. Middleton  
 Brenda Martin Miller  
 Ladettria Devon Miller  
 Lena J. Miller\*  
 Mattie M. Miller  
 Frederick A. Mills  
 Albert L. Milton  
 Blair Mackenzie Minyard  
 Shari M. Mitchell\*  
 Tonya A. Mitchell  
 Jerry D. Mobley  
 Joseph B. Montgomery, M.D.  
 Paul M. Montgomery\*  
 Cooper B. Moore  
 Stephanie M. Moore  
 Tammy R. Moore  
 Sara E. Morea

John Morganti\*  
 Shineka Y. Morris  
 Robin B. Morrison\*  
 Derose L. Mosley  
 Kimberly Moss  
 Dennis Moulder  
 Sharon L. Mounger  
 Bonita E. Mullett  
 Amanda Brooke Mullins  
 Linda T. Myers  
 Christopher L. Nail  
 Calendria I. Nash  
 Ida Nash  
 Debra A. Neal  
 Robert E. Neal\*  
 Jennifer Neathery  
 Daquinta Nachele Nelson  
 Stefanie S. Nelson  
 Walterine T. Nelson  
 Lanese B. Newell  
 Lorenzo Newell  
 Leslie Dawn Newsome  
 Freedom M. Newton  
 Amanda T. Nichols  
 Melissa A. Nichols  
 Tiffany S. Nichols  
 Waltricia Nichols  
 Douglas V. Noel  
 Allyson Norman  
 Heather A. Norrell  
 LaDonna K. Northington  
 Sheila H. Norwood  
 Jennifer K. Nunley  
 Bernadette B. Nwagwu  
 Nancy E. Oberhausen  
 Mark Dudley Oberle  
 Michael Odie  
 Techaka N. Oliphant  
 Virginia M. Orey  
 Joshua Osborn  
 Mary J. Overstreet\*  
 Jordan L. Owen  
 Sarah E. Owen  
 David B. Owens\*  
 Dearten Owens\*  
 Queen E. Owens  
 Candace Pace  
 Rebecca Chick Pace, M.D.  
 Gwendolyn Y. Palmer  
 Sara J. Palmer\*  
 Meghan M. Palmore  
 Joanne E. Papa\*  
 Lauri R. Parker  
 Tammy C. Parker  
 Terri E. Parker  
 Susan Parkerson  
 Barbara F. Pate  
 Reese B. Pate  
 Kandi Patrick  
 Susan B. Patterson\*  
 Steven M. Paulson  
 Erica L. Payne\*  
 Rebekah K. Peacock  
 Leslie Dukes Pearce  
 Meghan L. Peebles  
 Angelynne N. Perez  
 Misti R. Perez  
 Christy Belinda Perilloux  
 Michael P. Perilloux  
 Angela M. Perkins  
 Ronald D. Permenter  
 Kjuana A. Perry  
 Arlene B. Pettus\*  
 Hannah Sexton Pharr  
 Dianna S. Phillips  
 Rosalyn N. Phillips  
 Ashley C. Pickel  
 Diana Pickel  
 Claudia P. Pierags  
 Janet Pierce  
 Pamela Triplett Pilgrim  
 Sandra Pinkard  
 Lael D. Pinkston  
 Jason J. Pitre



**I have been giving to Carry the Mission since it began over 20 years ago. It's one of the best ways to help the people I work with and also give back to the community.**

**Joseph Tillman**  
 Respiratory Education,  
 Coordinator

James Pittman  
 Kitty M. Pitts  
 Mary E. Plunkett  
 Carol H. Polk  
 Wendy Polk  
 Deniece E. Ponder  
 Sandra S. Poole  
 Kenny L. Pope  
 Angela D. Potter  
 Julie M. Powell  
 Michael Presley  
 Mildred K. Prewitt\*  
 Arquilla Price  
 Donna W. Price\*  
 Tonia W. Price  
 Cynthia L. Primer  
 Julie F. Prissok  
 Julie P. Puckett  
 Rose Elizabeth Pugh  
 Ashley Pullen, M.D.  
 Ginger H. Pullen  
 Carolyn Kent Purvis  
 Cassandra F. Purvis  
 Marcus D. Purvis  
 Nisheka T. Purvis  
 Teresa A. Purvis  
 Carolyn S. Qualls\*  
 Carolyn M. Quarles\*  
 Randy A. Quattlebaum  
 Dawn Quayle  
 Kristy G. Quenneville  
 Bertha Quinn  
 Bettye Quinn\*  
 Jackie D. Quinn\*  
 Ashley E. Rachel  
 Melissa Jude Ramirez  
 James E. Ramsey  
 Kim Lynette Randle-Jones  
 Vernon Randles\*  
 Donna Kay Randolph\*  
 Dorothy N. Randolph  
 Jay D. Rao  
 Santana M. Ratliff  
 Yolanda B. Ratliff  
 Patsy Hathorn Raworth

Mary A. Rayner\*  
 Linda J. Readus  
 Stacie H. Rector  
 Donnya M. Reed  
 Lasonja S. Reed  
 Monica A. Reed  
 Steven B. Reed  
 Mary K. Reedy  
 Jason Reeves  
 Lou A. Reid\*  
 Cynthian B. Renfrow  
 Mollie S. Reynolds  
 Justin S. Rhodes  
 Scott W. Rhodes  
 Tina K. Rice  
 Adam G. Richardson  
 Carol C. Richardson  
 Christell Richardson  
 Felicia Richardson  
 Robert L. Richardson  
 Shandon Paige Richardson  
 Annie B. Ricks  
 Timothy E. Rieckman  
 Jamie J. Riley  
 Jennifer Paige Riley-Mahaffey  
 Amanda Roberson  
 Tabatha Roberson  
 Esther A. Roberts  
 Christopher D. Robinson  
 Dominique L. Robinson  
 Krista A. Robinson  
 Linda F. Robinson  
 Race Stephen Robinson  
 Shirley D. Robinson  
 Tarsha L. Robinson  
 Cody L. Rood  
 Marilyn C. Roper  
 Flora M. Ross\*  
 Sandra Ross  
 David Blake Rounsavall  
 Lindsey Corbin Rowland  
 Megan Alderman Ruitter  
 Catina Rushing  
 Jimmy R. Rushing\*  
 Willie R. Rushing  
 Adrienne S. Russell  
 Darrell W. Russell\*  
 Deloris Russell  
 Michelle Russell  
 John Ryle  
 Crystal Barrow Sago  
 Lissa Sahler  
 Danny R. Salers\*  
 Conedra Ragime Samuel  
 Arlena Kaye Sanders  
 Bettie J. Sanders  
 Belinda H. Sanders  
 Mary A. Sangster  
 Robert M. Saunders  
 Stephanie C. Saunders  
 Etta Saxton  
 Kelly A. Scarberry  
 Lori A. Schmitz  
 Allison Schuler  
 Cynthia H. Scott  
 Grace S. Scott  
 Tara L. Sebrun  
 Alexandra Danielle Selby  
 Elizabeth A. Self  
 Amanda Bowen Sellers  
 Genesis Q. Seymore  
 Susan Shertain Shaffer  
 Mary Etta Shaidnagle  
 Haley A. Shelby  
 Erica Michelle Shepard  
 Beverly A. Sheriff  
 Sellie Billy Shines  
 Lydia L. Shoemaker  
 Johnny R. Simmons  
 Kelli D. Simmons  
 Kanisha Simmons  
 Tiffany Simmons  
 Lisa M. Simon\*  
 Mary Ann Simpkins

Carolyn R. Simpson  
 Dorothy S. Simpson\*  
 Cherice Monshay Sims  
 Diane M. Sims  
 Heather A. Sims  
 James R. Sims  
 Donna J. Sinclair  
 Virginia R. Sirven  
 Heather G. Skinner  
 Angela Slater  
 Christi L. Smith  
 Cindy F. Smith  
 Clareth Smith  
 Debra A. Smith  
 Debra Lynn Smith  
 Drew L. Smith  
 Elizabeth Jean Smith  
 Gloria D. Smith  
 Gwendolyn Horne Smith  
 Janice H. Smith  
 Jeff D. Smith  
 Jerry M. Smith\*  
 Keith E. Smith\*  
 Linda Smith  
 Maria L. Smith  
 Mary E. Smith\*  
 Melanie P. Smith  
 Ora J. Smith  
 Roosevelt Smith\*  
 Sherry L. Smith  
 Solon B. Smith  
 Stephanie N. Smith  
 Heath H. Smylie  
 Pamela S. Snell  
 Kendrela C. Sorrell  
 Jose A. Sosa  
 Annie Southern  
 Esther R. Spain  
 Donna Spann  
 Janice Y. Spann  
 Tabitha Spears  
 Carmen Rebecca Speece  
 Barbara A. Speights\*  
 Angela L. Spell  
 Cherreana Spencer  
 Cynthia K. Spiers  
 Chasity L. Spivey  
 Joseph W. Spruill  
 Sandra A. Stagg  
 Shanna Renee Staines  
 Shaylia Standberry  
 Steven M. Stanic  
 Cori D. Stanton  
 Samuel N. Starkey  
 Shentolya E. Steed  
 Janet K. Steen\*  
 Jordan Warren Steen  
 Alicia N. Stepp  
 Jasmine S. Sterling  
 Beth F. Stevens\*  
 Michael K. Stevens\*  
 Sherry E. Stevens\*  
 April S. Stevenson  
 Albert J. Stewart\*  
 Anissa M. Stewart  
 Ashley Stewart  
 Craig Stewart  
 Laura Ashley Stewart  
 Ophelia T. Stewart  
 Sandra J. Stewart  
 Michael W. Stiglets\*  
 Bobby J. Stokes\*  
 Carla Y. Stokes  
 William L. Stoltzfus  
 Leslie A. Stoufer  
 Mary V. Stover\*  
 Alexis Grabow Strahan  
 Victoria M. Straughter  
 Karlene C. Strayer\*  
 Joshua W. Street  
 Cletus W. Stringer\*  
 Lana W. Strobel\*  
 Charline K. Strong  
 John N. Strother

Tony W. Strowd  
 Wanda I. Strowd  
 Danielle C. Stuart  
 Kaye M. Stuart  
 Sharon Stubbs  
 Sonja D. Stuckey  
 Leah C. Sullivan  
 James R. Sumrall\*  
 Tiffany A. Sutton  
 Ursular J. Sutton  
 Amy J. Swales  
 Helen R. Swan  
 Stephanie Shee Swilley  
 Arthur D. Swyers  
 Barbara G. Tadlock  
 Linda Talley\*  
 Ashley Nicole Taylor  
 Connie J. Taylor  
 Jasandra A. Taylor  
 La'Kimberly D. Taylor  
 Rhonda W. Taylor  
 Susan J. Taylor  
 Belinda D. Thomas  
 Brenda J. Thomas\*  
 Charles Thomas  
 Ester L. Thomas  
 Matthew R. Thomas  
 Tammy Denice Thomley  
 Barbara A. Thompson  
 Clementine Thompson  
 Gloria R. Thompson\*  
 Jannie M. Thompson\*  
 Tiara S. Thompson  
 William F. Thompson  
 Karen W. Thornton\*  
 Melissa J. Thornton  
 Twasa Y. Thornton  
 Amanda Thrash  
 Deborah Thrash  
 Shelby Shields Thrash  
 Catina Nickole Tidwell  
 Dwayne A. Tidwell  
 Rita M. Tierney  
 Miranda Michelle Tillis  
 Joseph C. Tillman\*  
 Valeria B. Tillman  
 Wendy Tolson  
 Melissa A. Touchstone\*  
 Sonji E. Touchstone  
 Theresa L. Towers  
 Adrian Paige Trammell  
 Clarice N. Travis  
 Mary K. Traweek  
 Vicki Tremmier  
 Leighea M. Triplett  
 Debra Trussell  
 Jennifer Reed Tuccio  
 Dora J. Tucker  
 Madison V. Tullos  
 William S. Turcotte\*  
 Lee L. Turner  
 Richard E. Turner  
 Robert Turner\*  
 Rhonda Tyler  
 Tuesday M. Tyler  
 Christina M. Tyrone  
 Dorothy F. Underwood  
 Melanie Edwards Underwood\*  
 Stephanie Lynn Upton  
 Samuel J. Valentine  
 Cynthia Hastings Vance  
 Jordan Laird Vanderford  
 Natalie U. Vandevender  
 Jennifer L. Varnado  
 Jennifer M. Varner  
 Joy S. Vaughn  
 Glory J. Vaxter\*  
 Clara M. Versell  
 Charleigh A. Vickers  
 Shelia Vincent  
 Susan C. Wade  
 Rebecca Ellen Waggoner  
 Brandi B. Wagner  
 Adriane A. Walker

Emily Lynn Walker  
 Mary Kathleen Walker  
 Lisa Victoria Walley  
 Troy O. Walters  
 Linda A. Waltman  
 Velma J. Walton-  
 Shakespeare  
 Perry D. Ward  
 Bobbie K. Ware\*  
 Brandi Vance Ware  
 James R. Ware\*  
 Sybil D. Ware  
 Gloria A. Warner\*  
 Jeanette Warren\*  
 Matthew Kyle Warren  
 Sandra Washington  
 Stephanie Washington  
 William Washington  
 Monturia C. Watkins  
 Tracie E. Watson\*  
 Leslie Anne Watts  
 Thresa Kaye Watts  
 Leslie Watts  
 Barbara A. Weathersby  
 Carrie S. Weathersby\*  
 Glenette Weathersby  
 Patricia R. Weathersby  
 Ruby T. Weathersby  
 Barbara O. Weaver  
 Daryl Weaver  
 Constance N. Webb  
 Darlene Weidman  
 Alison S. Weir  
 Courtney Gray Welch  
 Sondra S. Welch  
 Gabriella Wells  
 Jerry L. Wells  
 Lou A. Wells  
 Tina S. Wells  
 Arillian M. West  
 Byron G. West\*  
 Mary H. Westbrook\*  
 Rita M. Tierney  
 Miranda Michelle Tillis  
 Joseph C. Tillman\*  
 Valeria B. Tillman  
 Wendy Tolson  
 Melissa A. Touchstone\*  
 Sonji E. Touchstone  
 Theresa L. Towers  
 Adrian Paige Trammell  
 Clarice N. Travis  
 Mary K. Traweek  
 Vicki Tremmier  
 Leighea M. Triplett  
 Debra Trussell  
 Jennifer Reed Tuccio  
 Dora J. Tucker  
 Madison V. Tullos  
 William S. Turcotte\*  
 Lee L. Turner  
 Richard E. Turner  
 Robert Turner\*  
 Rhonda Tyler  
 Tuesday M. Tyler  
 Christina M. Tyrone  
 Dorothy F. Underwood  
 Melanie Edwards Underwood\*  
 Stephanie Lynn Upton  
 Samuel J. Valentine  
 Cynthia Hastings Vance  
 Jordan Laird Vanderford  
 Natalie U. Vandevender  
 Jennifer L. Varnado  
 Jennifer M. Varner  
 Joy S. Vaughn  
 Glory J. Vaxter\*  
 Clara M. Versell  
 Charleigh A. Vickers  
 Shelia Vincent  
 Susan C. Wade  
 Rebecca Ellen Waggoner  
 Brandi B. Wagner  
 Adriane A. Walker



**I give to Carry the Mission because it helps support fellow employees who are dealing with unforeseen circumstances.**

**Courtney Welch**  
 Nurse Manager,  
 Progressive Care Unit

Cheryl D. Willis\*  
 Victoria V. Willson\*  
 Sherry Renee Wilmoth  
 Abby W. Wilson  
 Ethel D. Wilson  
 Faith Renee Wilson  
 Linda S. Wilson  
 Michael N. Wilson  
 Pamela M. Wilson  
 Joanna L. Wimberley  
 Jonathan Windham  
 Nicole R. Winham  
 Charlene J. Winners\*  
 Andrea W. Winnett  
 Joe K. Winstead  
 Sherry L. Winstead  
 Lora Winston  
 Deborah Wise  
 Edna M. Wolcott  
 Jessica P. Wonsley  
 Amber D. Wood  
 William Calmes Wood  
 Charles C. Woodall  
 Matthew H. Woodruff  
 Lashanda Woods  
 Linda Woods  
 Randy A. Yates\*  
 Douglas L. Yeager, M.D.  
 Cynthia C. Yelverton  
 Beverly Ann Young\*  
 David M. Young  
 Grenisha L. Young  
 Kimberly F. Young  
 Latosha Young  
 Patricia G. Young\*  
 Katina L. Younger  
 Muna Farasha Zeini  
 William Zorn  
 Kathryn A. Zubatuk

## Board of Regents



Chris Anderson



William C. Ashford, M.D.



Dolph Baker



Alon W. Bee, Jr.

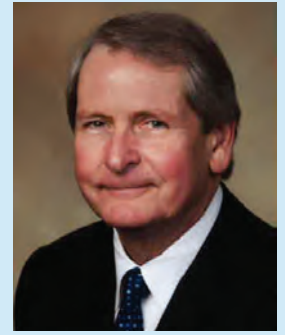

Rick J. Calhoun,  
Chairman



Lee Carson



Chris Coleman



Jason Greener



Doug Hederman



Arthur F. "Skip" Jernigan



Bill Lampton



Margaret McLarty



Kurt W. Metzner



Mary Shapley

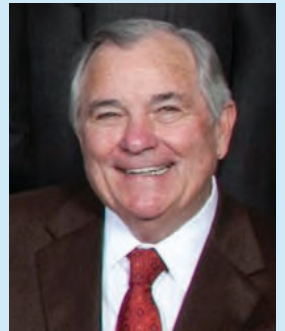

J.H. "Tommy" Thames, Jr.,  
Vice Chairman



Tom Underwood



H. Chris Waterer, M.D.



W. Andy Wimberly



Dudley D. Wooley

### BAPTIST HEALTH FOUNDATION MISSION STATEMENT

Our Mission is to assist Mississippi Baptist Medical Center in providing the highest quality healthcare, guided by its Christian faith, through financial support and stewardship.

### BAPTIST HEALTH FOUNDATION VISION STATEMENT

Our Vision is to be our community's preferred healthcare charitable organization, recognized for extraordinary stewardship, involving all those wishing to share gifts of time, talent, and resources.

## LEGACY SOCIETY

The Legacy Society honors, and is open to, anyone who includes Mississippi Baptist Medical Center as a beneficiary in a will, trust, gift annuity, life insurance policy, or other such planned giving methods.

Anonymous*	Mrs. Mary H. Holyfield* Memorial Scholarship Trust Fund	Mr. Ralph E. Rives*
Anonymous*	Horne, LLP	Mr. Danny R. Rutland
Dr. Robert L. Abney III	Mr. E. William Hughes, Jr.*	Martha Frances Sheffield* Charitable and Religious Trust
Mr. Woodrow W. Bailey*	Mr. Alvis T. Hunt*	William Michael Shingleton* Memorial Endowment
The Estate of Michael E. Barnes	Mr. Ted D. Jackson	Mr. Robert W. Shipp* & The Mary Shipp* Trust Fund
The Estate of Lillian Simpson Bottrell*	Mr. Donald L. Kilgore	The Carol Smith* Memorial Endowment
Mr. Mark Shelton Bounds	Dr. Thomas L. Kilgore, Jr.	The Estates of Mr. and Mrs. J. Franklin Smith
The Estate of Rev. Amos B.* and Mrs. Atlanta R.* Brown	Mrs. Betty Stansbury Lacy*	Mr. Jon David Smith
The Estate of Mr. Jack* and Mrs. Charlotte* Brown	The Collin T. Lane* and Ola A. Lane* Charitable Foundation	Mr. Kendall R. Smith
Mrs. Sandra Person Burns	The Estate of Donal Bethea Marcus*	The Estate of Mrs. Kate Holder Spalding* & Dr. Edward M. Holder* and The A.B. Holder Trust
Mr. Aaron H. Burris*	McCarty-Holman Jitney-Jungle Stores of America, Inc.	The Davenport-Spiva Charitable Educational Trust*
Drs. Gailya* and Jay Chance	Rev. John* and Mrs. Judine T. McDonald	Dr. James W. Street*
The Estate of Mr. James and Nell* Chisholm Julian* and Mildred Clark*	Mr. William D. McKinnon	David & Pamala Streilein
Mr. and Mrs. R. L. Covington*	Kurt and Dianne Metzner	Mr. M. Kent Strum
The Estate of Mrs. Nan Hemby Cox*	Mr. Richard L. Miller*	Dr. John A. and Mrs. Donna C. Temple
Mr. Gary B. Cress	The Estate of Mrs. Valda Miller	Mr. and Mrs. J. H. "Tommy" Thames, Jr.
Mr. Richard M. Dean	Mississippi Valley Gas Company	The R.V. Powers* and Robert E. Lake* Foundations
Deposit Guaranty National Bank	Mr. Paul G. Moak, Sr.*	The William H. Ellsworth* Foundation
The Estate of Lisa G. Forbes*	Mrs. Mary Nell* and Mr. Osler A. Moore	Trustmark National Bank
Fox-Everett, Inc.	Mrs. Billie S. Moore and Mr. Osler A. Moore	Mr. Howard E. Walker*
Dr. Guy T. Gillespie, Jr.*	The Estate of Mr. Frank Larry Murray*	The Estate of Dr. James Percy Wall*
Mr. Joseph N. Goodell	The Estates of James B.* and Martha Lucille McGee Parker*	Michael C. Wilkinson* and Berneda R. Wilkinson
Dr. Ron and Mrs. Sheila Gray	Mrs. Jo H. and Mr. William T. Patterson	Mr. Betty Ann Williamson
Mrs. Lois S. Griffin*	Mrs. Fannie Elizabeth Payne*	Mr. Julian B. Williamson
Dr. Elmer J. Harris*	The Estate of Mrs. Charlotte Peets*	
Mrs. Janet Y. Harris	Mr. and Mrs. Fred W. Perian	
Mr. Charles L. Harrison	The Estate of Miss Jean Ragland Pettigrew*	
Mrs. Coral B. Harwell*	The Estate of Max L. Pharr, M.D.*	
Mr. H. Henry Hederman, Sr.*	Mr. Bob W. Pittman	
Mr. Hap Hederman*	Dr. John M. Purvis	
Mr. Zach T. Hederman, Sr.*	Regions National Bank	
The Estate of Evelyn D. Hite*		

\* Deceased

## MBMC VOLUNTEERS

Mary Allen	Jimmie Eidson	Paul Griffin Jones II	Mary Morris	Jayne Stevens
Patricia Apperson	Cheryl Fowler	Woody Jones	Robert Muller	Bettye Stewart
Roger Armstrong	Martin Frazure	Sara Nell Jordan	Jolene Nemec	David Stricklin
Anna Joe Bell	Mary Ellen Garner	Phillip Kelly	Michael Nichols	Billy Thames
Julie Booth	Beverly Gilbert	Bettye Lee	Sammy Nicholson	Kim Tullos
Linda Boozer	Edythe Gore	Brantley Martin	Jane Oakes	Gloria Watkins
James R. Bunting	Debra Harris	Gail Martin	Margie Owens	Julian Watson
Thomas Cheatham, Jr.	Stacye Hartzog	Richard Mays	Sandra Putnam	Charlie Wingard
Wanda Clark	Peggy Horne	Samuel McGee	Martha Robinson	Jeannie Vickers
Harris Collier	Rubie Howell	Hubert Miazza	Adam Smith	
Sadie Crawford	Laura Isbell	Bonnie Michael	Gloria Smith	
Carol Druey	Sandra Jones	James "Jim" Michael	Patricia Stanfield	

Learn about volunteer opportunities at Baptist by calling (601) 968-1210.

## ESTATE & GIFT PLANNING ADVISORY BOARD

Ron Applewhite	Ted D. Jackson
Donna W. Bruce	J. Randall Mascagni
Steve M. Butler	Tara C. May
Karl E. Byrd	Ronald C. Morton
C. David Cleland	Joe W. Parker
Woody Coleman	Rita B. Parker
Michael P. Denny	Ralph A. Yelverton
James K. Dossett, Jr.	R. James Young
Ted B. Edwards	
Ken Holmes	



### FOUNDATION STAFF

Crisler M. Boone, *Executive Director*  
 Martha H. Hooley, *Events & Development Specialist*  
 Laura L. Jones, *Director of Annual Giving*  
 Michelle Scarbrough, *Office Manager*  
 Ina Taylor, *Data Coordinator*

Photo credits: Sam Boone & Lonnie Kees



[www.mbhs.org/foundation](http://www.mbhs.org/foundation)

1225 N. State Street  
Jackson, MS 39202

Phone: (601) 968-1489 | Fax: (601) 974-6275

Crisler M. Boone, Executive Director  
[Crisler.Boone@BMHCC.org](mailto:Crisler.Boone@BMHCC.org)

If you wish to have your name removed from the Baptist Health Foundation mailing list, please write us, call us at (601) 968-1489, or email [Laura.Jones2@BMHCC.org](mailto:Laura.Jones2@BMHCC.org).